

**PORT
AUTHORITY
NY NJ**

JFK Redevelopment Program

Community Advisory Council Meeting

04.18.24



AIR LAND RAIL SEA

Welcome



Dr. Stacie NC Grant
JFKR Community Advisory Council, Facilitator



Agenda

- Opening Remarks – Dr. Stacie NC Grant, Facilitator
- Welcome – Congressman Gregory W. Meeks and Queens Borough President Donovan Richards, Co-Chairs
- Greetings – Rachelle Antoine & Akshar Patel, Co-Managers of External Affairs & Community Outreach
- Public Q&A
- Port Authority of New York & New Jersey Updates
- Diversity in Contracting and Local Workforce Updates
- Public Q&A
- Terminal Developer & Contractor Updates
 - T1/The New Terminal One
 - T6/JFK Millennium Partners
 - JFK Airport Cargo Facility/Realterm
 - RUGTC/Skanska Halmar Joint Venture
 - T4/Delta Air Lines & JFKIAT
 - T8/American Airlines & URW
- Community Development, Engagement, and Outreach
- Public Q&A

Opening Remarks

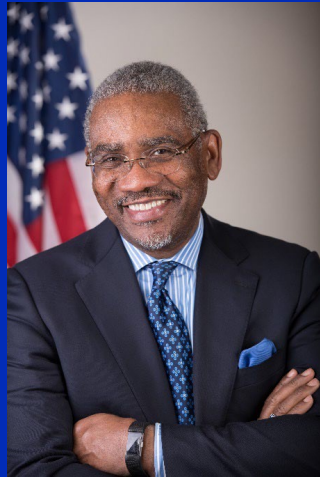

Congressman Gregory W. Meeks
Co-Chair,
JFK Redevelopment Community Advisory Council



Queens Borough President Donovan Richards
Co-Chair,
JFK Redevelopment Community Advisory Council

Greetings



Ms. Rachelle Antoine
Co-Manager of External Affairs and Community Outreach
JFK Redevelopment Program



Mr. Akshar Patel
Co-Manager of External Affairs and Community Outreach
JFK Redevelopment Program

**PORT
AUTHORITY
NY NJ**

Public Q&A



AIR LAND RAIL SEA

Remarks from our Community Advisory Council Co-Chairs

Borough President Donovan Richards

Shurn Anderson gave remarks on behalf of Borough President Donovan Richards who had a scheduling conflict. She thanked the Terminal Developers for all their work and congratulated Terminal 6 for their improved participation numbers.

Congressman Gregory Meeks

Congressman Meeks opened with congratulating Crescent Consultants and RF Wilkins for their great work tracking and managing the participation numbers as trusted community partners. They verify the participation numbers are real. He also acknowledged the new Interim CEO Steve Thody at Terminal 6 (and team) for their improved numbers since the last meeting. This puts them on track to meet their 30% MWBE goals.

Congressman Meeks also noted that the design and construction phase is starting to wind down (90% complete), thus the focus is shifting to concessions. Those who are ready will have great opportunities. Acknowledging access to capital, inflation, and high interest rates are barriers to success, he is working with local entities like Greater Jamaica Corporation on solutions

Congressman Meeks thanked Dr. Gerard Buschelle for his phenomenal work and welcomed the new CEO at The New Terminal One, Jennifer Aument. He is convinced she will maintain and increase the level community's access and involvement at The New Terminal One Dr. Buschelle started. He also announced the New Chief Engagement Office for the New Terminal One as one of our local community heroes, Melva Miller, who will add her talents to the success of the project.

The Community Advisory Council Committee members were reminded that their level of participation was being assessed. Those who no longer have the capacity to serve or haven't been responsive will be replaced. The work of the Community Advisory Council has produced success stories like over 700 attending the York College STEM Program , Council for Airport Opportunity partnership with RDRC and the Greater Jamaica Nexus to name a few.

Congressman Meeks ended with sharing that his colleagues in Government are impressed with the work of the Redevelopment and want learn about what we re doing in Southeast Queens as a model across the country. We are well on our way of eclipsing Atlanta as a benchmark for airport redevelopment success with community involvement.

**PORT
AUTHORITY
NY NJ**

Port Authority of NY & NJ Updates



AIR LAND RAIL SEA

JFK Redevelopment: Program Overview

- 4 distinct public-private partnerships
- Private investment = \$15.5+ Billion
- PANYNJ investment = \$3.9 Billion
- Leveraging public dollars at a 4:1 ratio

Total JFK investment = \$19+ Billion

PRIVATE TERMINAL DEVELOPMENTS OVERVIEW - \$15.5B+

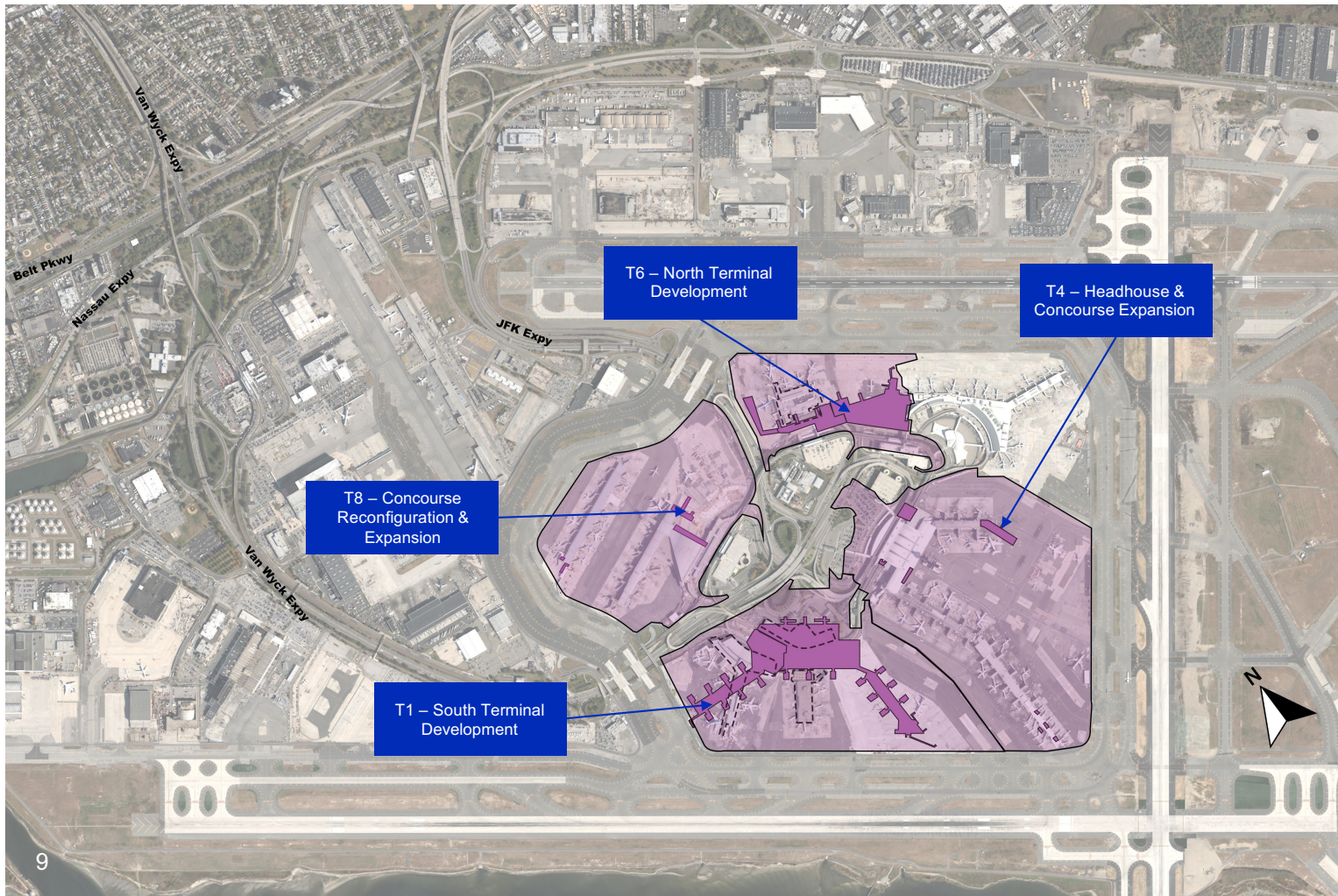

Terminal 1: \$9.5B

- 2.4M SF Construction underway

Terminal 6: \$4.2B

- 1.2M SF Construction underway

Terminal 4: \$1.5B

- Substantially completed Q1 2023

Terminal 8: \$0.4B

- Completed 2022

PANYNJ SUPPORTING INFRASTRUCTURE OVERVIEW - \$3.9B



Central Terminal Area
(CTA) Roadways & Utilities

Parking Garage/Ground
Transportation Center

Off-CTA Roadways

Central Substation 2

Airside Improvements

Construction Support
Facility

A NEW
JFK
TAKING OFF NOW



JFK Solar

- **Largest onsite solar generating + storage system in New York State**
- **Long-Term Parking Lot: carport canopy with solar panels, providing covered parking to approx. 3,000 parking spaces**
- **12 MW system will reduce airport energy use at peak hours & support PA's 2050 Net Zero goal**
- **Reduce electricity costs for low-income residents in nearby communities (focus on NYCHA) through NYS community solar program**
- **Construction start Earth Week 2024**





M/WBE & LBE Participation – Public Reporting

Crescent Consulting & R.F. Wilkins Consultants

M/WBE & LBE Verification Process & Procedures

Each month, M/WBE & LBE Participation Data is reviewed & verified by local M/WBE Compliance Consultants this includes:

- ✓ Terminal Developers conduct their checks & balances.
- ✓ Review of all Terminal Developer and Compliance Consultant reports for consistency and accuracy.
- ✓ Verify M/W/LBE contract awards (Affirmation Statements, Spot Checks, etc..) before input into the online reporting platform: ***B2GNow**
- ✓ Credit only for work performed by M/W/LBEs with their own workforce and equipment.
- ✓ Audits to check the accuracy of data inputted into the online reporting platform: **B2GNow**
- ✓ Track and report payment utilization by industry, ethnicity, and gender (M/W/LBEs) for Prime and Sub-Contractors contracted by PANYNJ and/or Terminal Developers.

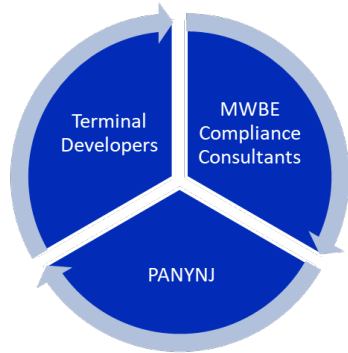

**PANYNJ uses the B2GNow system to conduct monitoring. As a prime contractor awarded a Design, Construction, Operations & Maintenance, Professional Services and Concessions contract, your firm is to use B2GNow to report payments to all subcontractors.*

THE PORT AUTHORITY OF NY & NJ

OFFICE OF BUSINESS DIVERSITY AND CIVIL RIGHTS

MBE/WBE PARTICIPATION PLAN AND AFFIRMATION STATEMENT PA 3760C/ 3-16

Instructions: Submit one MBE/WBE PARTICIPATION PLAN AND AFFIRMATION STATEMENT form for each MBE/WBE firm used on this Contract. To avoid undue repetition, the following terms, as used in this Agreement, shall be construed as follows: Bidder/Proposer/Respondent - can used interchangeably and mean any Contractor, Consultant, Supplier, or Vendor who submits a response to this solicitation.

RFP NUMBER AND TITLE: _____

PROPOSER:
 Name of Firm: _____
 Address: _____ Telephone: _____
 Email Address: _____

MBE/WBE:
 Name of Firm: _____
 Address: _____ Telephone: _____

Description of work to be performed by MBE/WBE: _____
 Calculation (supply only): _____

The Proposer is committed to utilizing the above-named MBE/WBE for the work described above. The estimated dollar value of this work is \$ _____ or _____ % of the total contract amount of \$ _____. The anticipated start date is _____ and the anticipated completion date is _____

AFFIRMATION OF MBE/WBE

The above-named MBE/WBE affirms that it will perform the portion of the Contract for the estimated dollar value as stated above.
 By: _____ Date: _____
 Signature of Principal or Officer of MBE/WBE – Print Name and Title

I _____ (print name), an officer of _____ (company name), certify that I have read the PA 3760C MBE/WBE Participation Plan and Affirmation Statement and the information contained in it is true. I fully understand that any false statement within this submittal may prevent the company and/or the undersigned from being found to be responsible Bidders/Proposers in connection with future agreements. In addition, any false statement within this submittal may subject the company and/or the undersigned to criminal charges in the state and federal courts of New York and New Jersey.

Signature of Proposer _____ Title _____ Date _____

Please Note: Only 60% of the expenditure to a MBE/WBE material supplier will be counted toward the MBE/WBE goal. Please show calculation above. Example: \$100,000 x 60% = \$60,000 estimated MBE/WBE dollar value of work. Plan cannot be accepted without calculation.

Officer of Proposer must have ACKNOWLEDGEMENT BY NOTARY PUBLIC completed on the reverse side.

MWBE & LBE Participation: Verified through 02/2024

Each month, M/WBE & LBE Participation Data as reviewed & verified by local M/WBE

Compliance Consultants is posted on ANewJFK.com.

- Awards & Payments to MBEs as well as a breakdown by Ethnicity
- Awards & Payments to WBEs
- Awards & Payments to LBEs Tier 1
- Awards & Payments to LBEs Tier 2
- Names of all LBEs (Tier 1 & 2) that have been awarded contracts

** All M/WBE & LBE participation data reported below is subject to change due to ongoing review.*

The Port Authority of NY & NJ

Type of Firm	Awards (thru 02/29/2024) \$817M		Payments (thru 02/29/2024) \$542M		No. of Firms
	\$	%	\$	%	
MBE (All Ethnicities)	\$163M	20%	\$122M	23%	170
MBE: Asian Pacific/Indian	\$70M	9%	\$59M	11%	73
MBE: Black/African American	\$47M	6%	\$37M	7%	42
MBE: Hispanic/Latino	\$46M	6%	\$26M	5%	55
WBE (Caucasian Women)	\$70M	9%	\$47M	9%	98
LBE Tier 1	\$54M	7%	\$37M	7%	39
LBE Tier 2	\$65M	8%	\$49M	9%	35

MWBE & LBE Participation: Verified through 02/2024

The New Terminal One / T1					
Type of Firm	Awards (thru 02/29/2024) \$2.8B		Payments (thru 02/29/2024) \$1.5B		No. of Firms
MBE (All Ethnicities)	\$652M	23%	\$260M	17%	190
MBE: Asian Pacific/Indian	\$120M	4%	\$67M	4%	62
MBE: Black/African American	\$234M	8%	\$72M	5%	74
MBE: Hispanic/Latino	\$298M	10%	\$120M	8%	52
MBE: Native American	\$1M	0.02%	\$0	0%	2
WBE (Caucasian Women)	\$282M	10%	\$104M	7%	105
LBE Tier 1	\$162M	6%	\$44M	3%	44
LBE Tier 2	\$335M	12%	\$55M	4%	35

American Airlines / T8					
Type of Firm	Awards (thru 02/29/2024) \$373M		Payments (thru 02/29/2024) \$372M		No. of Firms
MBE (All Ethnicities)	\$96M	26%	\$93M	25%	71
MBE: Asian Pacific/Indian	\$42M	11%	\$40M	11%	24
MBE: Black/African American	\$13M	4%	\$13M	4%	23
MBE: Hispanic/Latino	\$42M	11%	\$40M	11%	23
MBE: Native American	\$143K	0.04%	\$143K	0.04%	1
WBE (Caucasian Women)	\$73M	20%	\$65M	18%	41
LBE Tier 1	\$20M	5%	\$17M	5%	20
LBE Tier 2	\$17M	5%	\$16M	4%	17

MWBE & LBE Participation: Verified through 02/2024

Delta Air Lines / JFKIAT / T4					
Type of Firm	Awards (thru 02/29/2024) \$1.1B		Payments (thru 02/29/2024) \$1B		No. of Firms
MBE (All Ethnicities)	\$248M	21%	\$231M	23%	126
MBE: Asian Pacific/Indian	\$79M	7%	\$65M	7%	36
MBE: Black/African American	\$63M	5%	\$53M	5%	46
MBE: Hispanic/Latino	\$106M	9%	\$113M	11%	42
MBE: Native American	\$214K	0.02%	\$196K	0.02%	2
WBE (Caucasian Women)	\$172M	15%	\$103M	10%	89
LBE Tier 1	\$38M	3%	\$26M	3%	32
LBE Tier 2	\$89M	8%	\$82M	8%	48

JFK Millennium Partners / T6					
Type of Firm	Awards (thru 02/29/2024) \$1.9B		Payments (thru 02/29/2024) \$824M		No. of Firms
MBE (All Ethnicities)	\$264M	14%	\$59M	7%	111
MBE: Asian Pacific/Indian	\$72M	4%	\$29M	4%	31
MBE: Black/African American	\$68M	4%	\$7M	1%	39
MBE: Hispanic/Latino	\$121M	6%	\$24M	3%	38
MBE: Native American	\$2M	0.1%	\$2.5K	0%	3
WBE (Caucasian Women)	\$203M	11%	\$24M	3%	75
LBE Tier 1	\$31M	2%	\$4M	0.5%	21
LBE Tier 2	\$137M	7%	\$13M	2%	21

MWBE & LBE Participation: Verified through 02/2024

Realterm / WFS Cargo Warehouse					
Type of Firm	Awards (thru 02/29/2024) \$168M		Payments (thru 02/29/2024) \$136M		No. of Firms
MBE (All Ethnicities)	\$50M	30%	\$39M	29%	12
MBE: Asian Pacific/Indian	\$4M	3%	\$4M	3%	3
MBE: Black/African American	\$900K	1%	\$559K	0.4%	1
MBE: Hispanic/Latino	\$45M	27%	\$34M	25%	8
MBE: Native American	\$16M	10%	\$17M	13%	16
WBE (Caucasian Women)	\$2M	1%	\$871K	1%	3
LBE Tier 1	\$20M	12%	\$27M	20%	5
LBE Tier 2	\$50M	30%	\$39M	29%	12



Local Construction Workforce Participation - Reporting

Crescent Consulting

Terminal 1

Local Workforce Placements

Tier 1

Tier 2

A total of approximately 668 placements have been made of which 80 are female

Trade	Zip Code
177 Laborers	11411, 11412, 11413, 11414, 11415,
50 Operators	11416, 11417, 11418, 11419, 11420,
33 Teamsters	11421, 11422, 11423, 11426, 11427,
21 Carpenters	11429, 11432, 11433, 11434, 11435,
38 Ironworkers	11436, 11516, 11518, 11526, 11559,
11 Electricians	11580, 11581, 11691, 11692, 11693,
6 Plumbers	11694, 11674
3 Painters	
9 Mason	
3 Steamfitters	
1 Roofer	
2 Sheet Metal	

Trade	Zip Code
112 Laborers	11001, 11003, 11103, 11104, 11105,
35 Operators	11106, 11096, 11021, 11040, 11354, 11355,
19 Teamsters	11356, 11357, 11360, 11361, 11364, 11365,
37 Carpenters	11366, 11367, 11368, 11369, 11370, 11372,
44 Ironworkers	11373, 11374, 11375, 11377, 11378, 11379,
29 Electricians	11385
8 Asbestos	
8 Plumbers	
2 Painters	
6 Mason	
5 Steamfitters	
6 Sheet metal	
3 Insulators	

Project Totals	
Local Skilled – Tier 1	8.3%
Local Laborers – Tier 1	9.3%

Project Totals	
Local Skilled – Tier 2	6.6%
Local Laborers – Tier 2	13.9%

We continue to work with the unions on a regular basis to help facilitate local workforce participation. Other placements were also made outside of Tier 1 and Tier 2

Terminal 4

Local Workforce Placements

Tier 1

Tier 2

A total of approximately 478 placements have been made of which 26 are female

Trade	Zip Code
215 Laborers	11412, 11413, 11414,
74 Carpenters	11417, 11419, 11420,
39 Sheet metal	11422, 11423, 11429, 11434,
10 Steamfitters	11435, 11691
29 Operators	

Trade	Zip Code
57 Laborers	11357, 11358, 11368, 11372,
18 Carpenters	11373, 11377, 11385, 11566
6 Sheet metal	
22 Steamfitters	
8 Operators	

Project Totals	
Local Skilled – Tier 1	8.5%
Local Laborers – Tier 1	14.9%

Project Totals	
Local Skilled – Tier 2	11.3%
Local Laborers – Tier 2	9.5%

We continue to work with the unions on a regular basis to help facilitate local workforce participation.
Other placements were also made outside of Tier 1 and Tier 2

Terminal 6

Local Workforce Placements

Tier 1

A total of approximately 191 placements were made of which 23 are female

Trade	Zip Code
33 Laborers	11159, 11414, 11416, 11417, 11418, 11419,
7 Carpenters	11420, 11423, 11429, 11432, 11435, 11436,
30 Escorts	11580, 11581, 11691, 11692, 11693
14 Ironworkers	
10 Plumbers	
5 Operators	
2 Teamster	
3 Dock builder	
1 Mason	
1 Brick Layer	
1 Lather	

Tier 2

Trade	Zip Code
31 Laborers	11003, 11357, 11361, 11366, 11373, 11374, 11378, 11385,
14 Carpenters	11572, 11590
7 Ironworkers	
7 Plumbers	
9 Escorts	
1 Steamfitter	
2 Teamster	
5 Sheet Metal	
4 Brick Layers	
2 Masons	
2 Roofers	

Project Totals	
Local Skilled – Tier 1	7.1%
Local Laborers – Tier 1	12.3%

Project Totals	
Local Skilled – Tier 2	5.8%
Local Laborers – Tier 2	13.6%

Additional placements made from Tier 2 are pending confirmation and will be provided at the next JFK Advisory Council Meeting.

We continue to work with the unions on a regular basis to help facilitate local workforce participation.

Other placements were also made outside of Tier 1 and Tier 2

Terminal 8

Local Workforce Placements

Tier 1

A total of approximately 169 placements were made of which 13 are female

Trade	Zip Code
169 Laborers	11414, 11416, 11417, 11418, 11419, 11420, 11421, 11422, 11432, 11433, 11434, 11435, 11003, 11580, 11691

Project Totals	
Local Skilled – Tier 1	11.9%
Local Laborers – Tier 1	21.3%
Local Skilled – Tier 2	9.2%
Local Laborers – Tier 2	8.6%

Project is complete and we are currently going through the closeout process, so numbers are subject to change.
Other placements were also made outside of Tier 1 and Tier 2

Realterm

Local Workforce Placements

Tier 1

Tier 2

A total approximately of 157 placements were made of which 40 are female

Trade	Zip Code
27 Laborers	11413, 11414, 11416, 11417,
17 Operators	11418, 11419, 11421, 11422,
5 Electricians	11423, 11432, 11433, 11434,
5 Carpenters	11435, 11436, 11580, 11691,
6 Ironworkers	11692, 11643, 11694, 11693
2 Teamster	

Trade	Zip Code
68 Laborers	11379, 11385, 11377, 11372,
16 Operators	11369, 11368, 11357,
1 Electricians	11104, 11367, 11357, 11103,
4 Ironworkers	11379, 11384, 11378, 11364,
2 Teamsters	11361, 11356, 11373
1 Sheet metal	
2 Carpenters	
1 Mason	

Project Totals	
Local Skilled – Tier 1	8.6%
Local Laborers – Tier 1	15.4%

Project Totals	
Local Skilled – Tier 2	5.8%
Local Laborers – Tier 2	16.9%

We continue to work with the unions on a regular basis to help facilitate local workforce participation.
Other placements were also made outside of Tier 1 and Tier 2

**PORT
AUTHORITY
NY NJ**

Public Q&A



AIR LAND RAIL SEA

Questions

Where are the minority women listed? What are the numbers of Minority Women?

Answer

The Port Authority's policy is to count ethnicity over gender. Minority women are counted under the minority category. The women category is only Caucasian women. All Minority women firms are included in the MWBE category. Every local Tier 1 or Tier 2 business is listed with their company name, MWBE status, the neighborhood they come from and if they have been awarded a contract. This information is listed monthly on our website (www.ANewJFK.com) by both the PANYNJ or Terminal Developers.

Additionally, consultants and all the Developers have consultant days at the JFK Redevelopment Office to assist with pre qualifications to increase these numbers.

Question

What is your percentage goal for Minority Women Business Enterprises and what is your percentage goal for Minority Women Workers?

Answer

The minority goal for businesses (which combines minority women and men) is 20%. It is 6.9% for skilled workers and 6.9% for laborers.

Terminal Developer & Contractor Updates





T1 – The New Terminal One

JFK INTERNATIONAL AIRPORT

THE NEW TERMINAL ONE

JFK Redevelopment Community Advisory Council Meeting

April 18, 2024

THE NEW TERMINAL ONE

JFK INTERNATIONAL AIRPORT

WORLD-CLASS TEAM

Financial
sponsors

ferrovial

JLC | MJE-Loop
Capital Partners

Ullico

CARLYLE

THE NEW TERMINAL ONE

JFK INTERNATIONAL AIRPORT

Management Services
Agreement

ferrovial
airports

Capital Project
Delivery

ferrovial
construction



AtkinsRéalis

LEHRER CUMMING
A CUMMING COMPANY

Design-Build

AECOM TISHMAN

Gensler

Concessions Developer
and
Manager



UNIBAIL-RODAMCO-WESTFIELD

THE NEW TERMINAL ONE

JFK INTERNATIONAL AIRPORT

The New Terminal One Team

Meet the Newest Members



Jennifer Aument
Chief Executive
Officer



Melva M. Miller
Chief of
Engagement



Carla Downie
Community
Engagement Project
Manager

Capital Project Diversity Office



Kimberly D. Hardy
Diversity Manager



Justin L. Deebrah
Diversity Compliance
Manager



Frank Mendoza
Diversity Outreach
Manager



Rosalie Polanco
Diversity
Coordinator

THE NEW TERMINAL ONE 2024 Q1 MILESTONES

January 2024

Mechanical, electrical and plumbing works

February 2024

Start of curtain wall installation

March 2024

Launch of Commercial Program with URW

March 2024

Topping off



Aerial View March 2024



NTO Topping Off Event, March 19, 2024

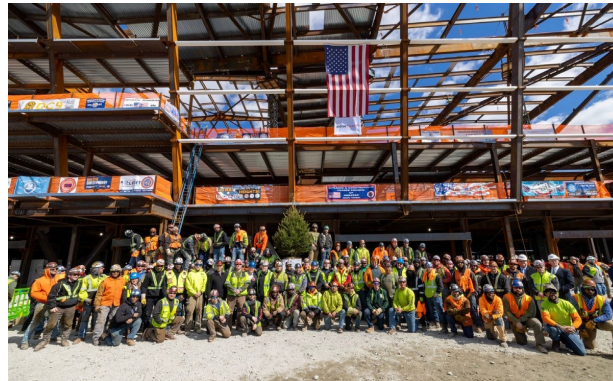

THE NEW TERMINAL ONE
JFK INTERNATIONAL AIRPORT

EXPANDING OPPORTUNITIES FOR LOCAL CONTRACTORS



- **Bonanza Contracting, LLC**, is a Queens-based licensed contractor serving NYC and the Tri-State area. With over 20 years of experience, co-founders and brothers **Lateef and Cyril Belfor** have completed over 1,000 projects from schools, colleges, cultural buildings, and athletic centers; to aviation projects and high-rise residential/commercial buildings
- **Scope:** **Bonanza Contracting, LLC** was the lead contractor delivering NTO's pre-production center ahead of schedule
- **Contract Amount:** \$752,406
- **Tier 1:** Rosedale, NY 11422
- **Certification:** MBE



Bonanza Contracting and architectural firm **RCGA+DM Architects**, both minority-owned business enterprises based in Queens.

EXPANDING OPPORTUNITIES FOR LOCAL CONTRACTORS



- **DH2 Chauffeured Transportation, Inc.** offers ground transportation services. The firm carries a diverse fleet including sedans, SUVs, Sprinter Vans, Shuttle Buses as well as Motor Coaches
- **Scope:** DH2 provides shuttle bus services for team members to and from NTO's headquarters at JFK Building 111
- **Contract Amount:** \$1,123,370
- **Tier 1:** Jamaica, NY 11430
- **Certification:** MWBE
- DH2 is the second local, M/WBE transportation operator engaged by NTO **Cauley Coach** of Jamaica, transports our construction workers



EXPANDING OPPORTUNITIES FOR LOCAL CONTRACTORS



- **The Nourish Spot** is a quick serve healthy food and beverage restaurant offering customizable smoothies, salads, natural juice blends, sandwich wraps, protein waffles, yogurt parfaits and more
- **Scope:** **The Nourish Spot** keeps NTO team members healthy by furnishing fresh fruit to our Building 111 headquarters on a weekly basis. NTO also has turned to **The Nourish Spot** to cater numerous events since 2019
- **Contract Amount:** \$14,100 (on-going spend)
- **Tier 1:** Jamaica, NY 11433
- **Certification:** MWBE and ACDBE



*Dawn Kelly and daughter Jade Duncan
Co-Founders of The Nourish Spot*

ENGAGING LOCAL BUSINESSES AT BUILDING 111 (NTO Office)

- In building out its offices, NTO achieved **MWBE participation exceeding 75%** and **LBE participation exceeding 26%**
- NTO is pleased to report that **18 Local Firms** have worked at Building 111:

- ✓ **5D Architectural** | Cambria Heights, NY – Design and Special Inspections
- ✓ **A.L. Consulting Group** | Jamaica, NY – Site Safety
- ✓ **Alleyne Consulting Group** | Laurelton, NY – IT & AV, design, furnish and Install
- ✓ **Architectural Sign Group** | Elmont, NY – Interior Signage
- ✓ **Anodyne Technologies** | Jamaica, NY – workstation setup
- ✓ **Business Relocation Services** | Rockaway Park, NY – office relocation
- ✓ **Cardoza Plumbing** | Astoria, NY – Plumbing
- ✓ **Celin Munoz Consulting** | Valley Stream, NY – Structural Design Support
- ✓ **DH2 Limo** | College Point, NY – Shuttle operator
- ✓ **Ebony Office Products** | Long Island City, NY – Office Chairs
- ✓ **Ecosafety Consulting** | Jamaica, NY – Site Safety Managers
- ✓ **Genesis Environmental** | Astoria, NY – Asbestos Testing
- ✓ **Haydan Consultants, Inc.** | Rosedale, NY – Cost Estimating
- ✓ **Inniss Construction** | Hollis, NY – Furnish & Install Pantry equipment
- ✓ **On Point HVAC** | Ozone Park, NY – Pipe Installation for Fire Suppression
- ✓ **Queensbridge Cleaning** | Cambria Heights, NY – Final Clean
- ✓ **The Nourish Spot** | Jamaica -Weekly Catering
- ✓ **Tempco Glass** | Flushing, NY – Tempered Glass manufacturer



Roger Elliott from **Ebony Office Products** and Desiree from **Queensbridge Cleaning** at Building 111

DESIGN-BUILDER PROCUREMENT OPPORTUNITIES

Q2 2024

Stonework &
Tile

Millwork

Gas Fuel Services

Landscaping

General Construction

Over Head Coiling & Specialty

Doors

Q2 2024

Q3 – Q4 2024

Q3 2025 - 2026

Pest Control

Flooring

First Aid Supplies

Security Screening Check Point
Equipment

De-icing/Snow Removal

Oracle ERP Implementation

Security Services

Snow Removal

MAXIMO
THE NEW TERMINAL ONE
Implementation JFK INTERNATIONAL AIRPORT

CREATING A WORLD-CLASS EXPERIENCE

160,000 SF
COMMERCIAL
AREA

2030
COMPLETION
(TOTAL PROJECT)

2026
PHASE A
OPENING

\$225M+
PHASE A TENANT
INVESTMENT



COMMERCIAL PROGRAM OPPORTUNITIES

	Concessions (Retail, Food & Beverage, Product and Services)	Design, Architecture, Engineering & Construction (AEC)	Professional Services
Prospects	Local businesses in retail, food & beverage, and specialty product or service	Local firms related to design, engineering, architecture, building or construction	Local professional services providers including: maintenance, janitorial, accounting, legal, printing
Opportunities	<ul style="list-style-type: none"> • Leased space • Automated retail • Brand partnerships • Product placement • Ghost kitchen 	<ul style="list-style-type: none"> • Tenant buildouts • Finish work including: electrical and plumbing, HVAC, painting, millwork 	<ul style="list-style-type: none"> • Supporting URW & concessions operators across development and day-to-day operations
Ways to Participate	<ul style="list-style-type: none"> • ACDBE JV partnership with prime operators • ACDBE operator • Brand licensing 	<ul style="list-style-type: none"> • Subcontractor to tenant General Contractors (GCs) • Prime & joint ventures 	<ul style="list-style-type: none"> • Prime & JV partnerships • Direct contracts

WHAT'S NEXT

Upcoming Session: Tuesday, April 23 | 1-2 p.m. ET
Airport ACDBE Concessions JV Equity Partnership Opportunities (virtual)

WHO SHOULD ATTEND: Certified (or currently in process) ACDBEs in the NY market and beyond who are interested in merchandising, retail and dining opportunities at NTO



Upcoming Outreach Events Q2/Q3 to be announced soon:

- Local Product
- Local Food & Beverage
- Concessions 101

<<< Scan & Register today

Questions about the NTO commercial program?

infoURW@rfwconsultants.com

M/W/LBE & SDVOB OUTREACH

- We were honored to have **Congressmember Gregory Meeks** and **Queens Borough President Donovan Richards** address the 300 attendees at the March 18, 2024 “Meet the Primes” Event at Queens Borough Hall
- Special thanks to our co-sponsors: the PANYNJ, Rockaway Development and Revitalization Corp., Greater Jamaica Development Corp., the Queens Chamber of Commerce, as well as Empire State Development Corp. and Crescent Consulting



COMMUNITY INVESTMENT

- To date NTO has invested over **\$883K** to support **55** local and/or not-for-profit organizations, including:
 - ✓ **August Martin High School**
 - ✓ **Jamaica Center for Arts and Learning**
 - ✓ **The Family Legacy Foundation**
 - ✓ **The Greater Allen Development Corp.**
 - ✓ **Greater Jamaica Development Corp.**
 - ✓ **JFK Chamber of Commerce**
 - ✓ **NYC Hispanic Chamber of Commerce**
 - ✓ **Queens Centers for Progress**
 - ✓ **Sutphin Blvd. BID**
 - ✓ **Rockaway Dev. And Revitalization Corp.**
 - ✓ **100 Suits for 100 Men**
- NTO is proud to have supported and congratulates the graduates of the **Institute of Concessions and Aviation** and the **Aeronautics Academy at York College**

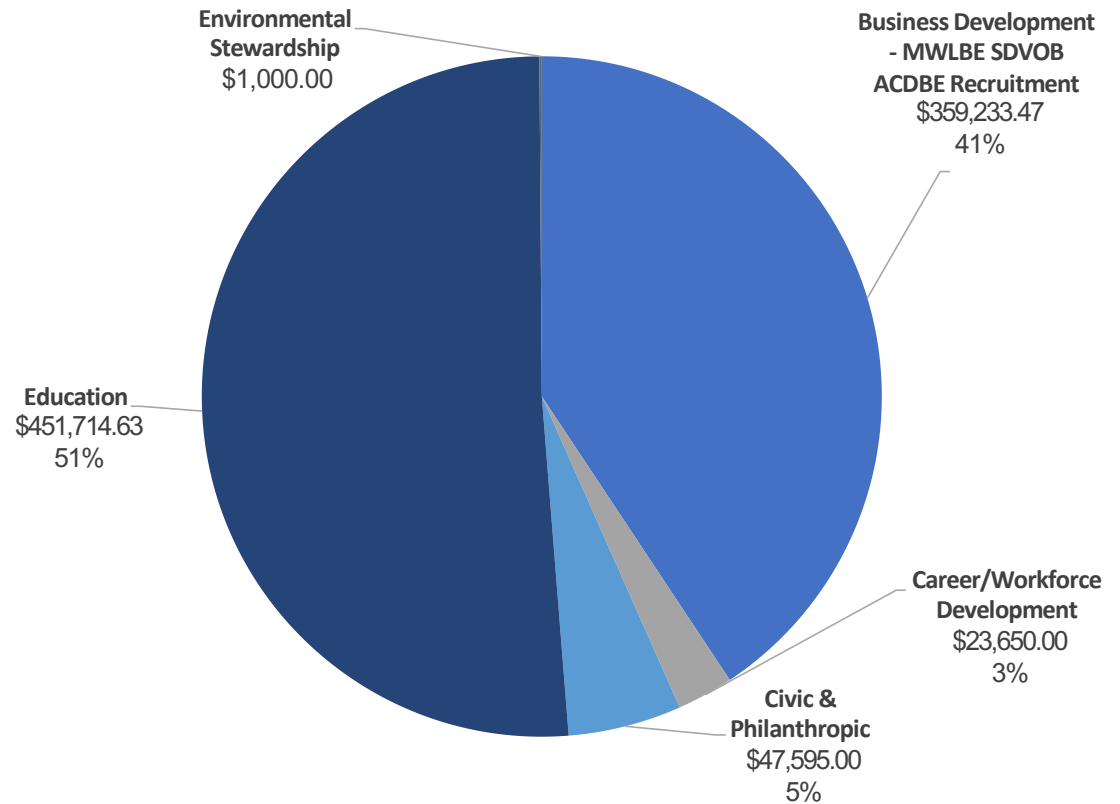

NEW TERMINAL ONE LEADERSHIP U FOR HUMANITY: DEVELOPING DIVERSE LEADERS

- NTO thanks our community partners for successfully recruiting the second cohort for our leadership development program
- We are pleased to announce the second program cohort with the Korn Ferry Charitable Foundation (KFCF) launched on March 9, 2024 with **27 participants at no cost**
- The program is valued at \$20,000 per person Recruitment for the third and final cohort will begin Q1 of 2025, with 35 seats remaining

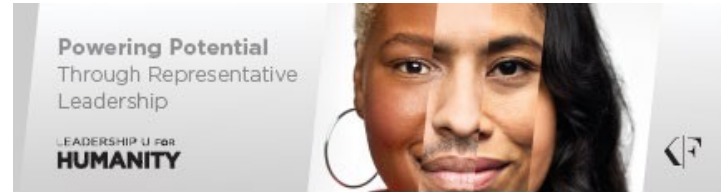

Eligibility:

- Have associate, bachelor's or vocational degree and/or proven managerial experience.
- Ideal candidates will have 4-15 years of work experience and/or 3-7 years managerial experience.
- Have a wide range of life experiences, including experiences of overcoming adversity and/or a demonstrated commitment to inclusion or community. Eligibility is not restricted on the basis of race or any other protected category.

Program Benefits:

- Personalized traits assessment and development
- Individual coaching
- Virtual classroom instructor-led learning
- Self-guided learning with access to over 3,000 e-learning modules
- Receive e-verifiable badge for social media

Time Commitment:

- Average time required for the curriculum is 9 hours per month for 6 months.

STAY CONNECTED

Register for 1-on-1 Meetings

- **Virtual:** Daily from 9 a.m. to 5 p.m. ET
- **In-Person:** Wednesdays from 12 to 5 p.m. ET
JFKR Community Information Center
144-33 Jamaica Ave, Jamaica, NY 11435

Email Us

Concessions: infoURW@rfwconsultants.com
All other inquiries: info@onejfk.com

Learn More

<https://www.anewjfk.com/projects/the-new-terminal-one/>

Scan the QR code to
Register for Office
Hours



Follow Us



<https://www.linkedin.com/company/jfk-terminal-one/>



<https://www.instagram.com/thenewterminaloneatjfk/>



T6 – JFK Millennium Partners



JFK Redevelopment Community Advisory Council

April 18, 2024

New Interim CEO of JMP- Steve Thody



Steve Thody

Interim CEO

- Former JMP COO, aviation, operations & finance background

- Delivered award-winning LGA Terminal B as part of Vantage Airport Group

- Former GM of British Airways at T7 – part of JFK airport leadership community for last 20 years



JFK Terminal 6 Redevelopment Project

Project Overview



\$4.2 billion redevelopment project, with an anticipated development cost of \$2.8 billion.



1.2 million sq. ft terminal complex, critical supporting roadways, utilities, aircraft apron, new ground transportation center & 60,000 sq. ft of concession and lounge space.



Supplier Diversity Initiatives

- M/WBE- 30%, MBE 20%, WBE 10%
- LBE- 10%
- SDVOB- 3%

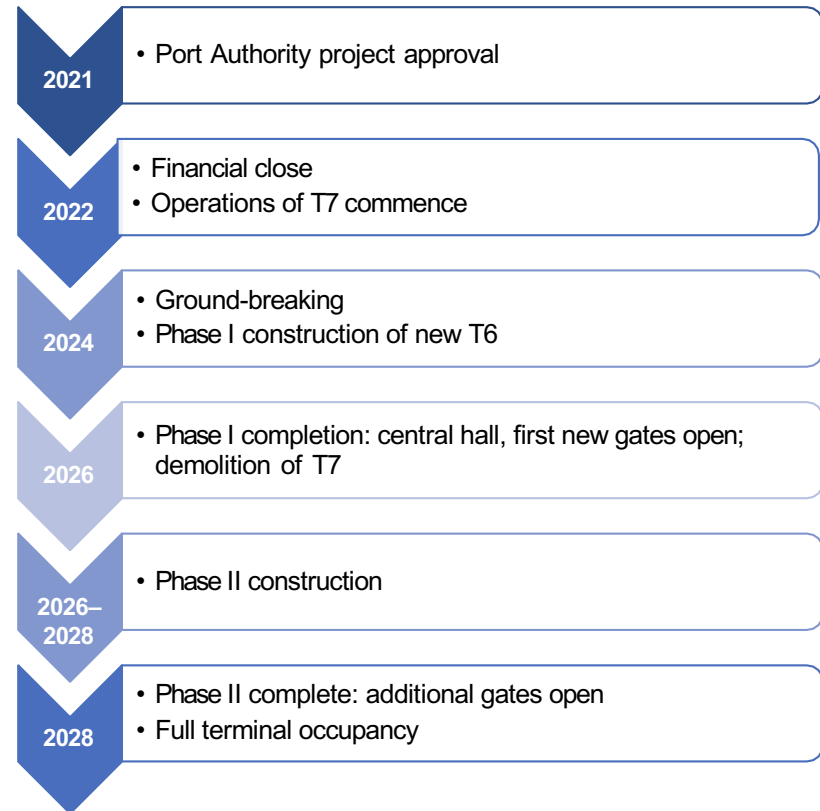

Construction Update

Terminal 6 Construction Updates

- Steel erection continues with over 8,000 tons currently erected.
- Concrete slabs are being placed on all deck levels.
- Curtain wall fabrication is continuing with installation beginning shortly
- Additional roadway construction will be beginning soon.
- Work and installation of our two oculus skylights – a 40-foot oculus that is already installed and an 80 ft oculus skylight that is progressing.

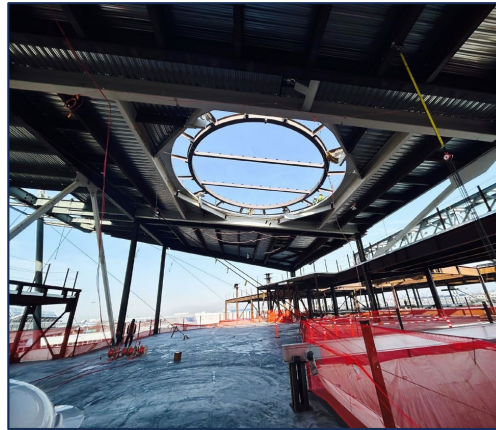

February 2024

Community Outreach Highlights

Prime Contractor Matchmaking Event January 31, 2024

- JMP hosted a matchmaker event at Queens Borough Hall in partnership with Queens Borough President Donovan Richards, the Port Authority of New York & New Jersey, the Queens Chamber of Commerce, and our design-build team AECOM Hunt.
- Guests networked with JFK Terminal 6 prime contractors, learning about available opportunities, business requirements to work on the Project and prime contractor's specific needs. Businesses pitched their capabilities and learned about MWBE certification with the Port Authority.
- JMP also invited Empire State Development and CapStream to provide information on accessing capital.



Community Outreach Highlights



A Taste of Africa Black History Month Celebration

- JMP and the Port Authority of New York and New Jersey co-hosted an African pop-up market at Terminal 7 in honor of Black History Month.
- Eighteen local businesses successfully promoted and sold their products to staff and T7 passengers.



Terminal 6 Safety Pledge Event

- JMP and AECOM Hunt with Gary LaBarbera as the keynote speaker, together with 500 T6 construction workers and owners of local businesses signed a Safety Pledge to commit to worker health, safety, and well-being on site.
- Awards were also given out to individual workers who have demonstrated exemplary participation in our various safety programs and initiatives.

Outreach Highlights

Gateway to Growth Series

- Developed in response to local businesses requesting more resources and technical assistance.
- Seven workshops held to-date; goal is to empower local businesses with the necessary tools and knowledge to thrive in large scale projects like the one at JFK Airport.
- Designed to connect Queens businesses with opportunities at JFK Terminal 6.

“The speaker is great. This is my first business conference, she explained it very clearly for anyone to understand.”

- Anonymous Gateway to Growth workshop participant

Marketing to Primes
(Dec '23)

Growth to Financial Readiness
(Dec '23)

Accessing Opportunities
(Dec '23)

Capability Statements
(Jan '24)

Social Media Marketing
(Jan '24)

Access to Capital
(March '24)

How to Navigate Building Connected
(April '24)

Responding to RFPs
(May 8)

Marketing to Primes
(May 22)



Project Success Story - AARIS Design Architects, PLLC

“This opportunity has breathed oxygen in the form of cash flow to AARIS as we were recovering from the pandemic and are now growing sustainably. We acknowledge with gratitude all of those on our client team who understand the critical importance of inclusion and equity in design.”



Nicole Hollant-Denis
Founder and Principal,
AARIS Design Architects, PLLC
MWBE Architectural Firm



AARIS is currently providing core and shell design services, Revit modeling and interdisciplinary coordination/clash-detection technology for Terminal 6. We look forward to introducing more culturally significant detailing in everyday common spaces in aviation design.

“We acknowledge with gratitude all those on our client team who understand the critical importance of inclusion and equity in design.”

Project Success Story - Haydan Consultants, Inc.

As a Tier 1 Local Business Enterprise headquartered near the airport, Haydan has greatly appreciated the opportunity to support JFK Millennium Partners and AECOM Design on Terminal 6. We hope to substantially grow our presence at Terminal 6 and throughout JFK as the program moves forward.



Dan Sawh
Founder and President,
Haydan Consultants, Inc.
MBE, Tier I Firm

Haydan is providing Project Controls services to JFK Millennium Partners and has provided Document Controls and MWBE Compliance services to AECOM Design for Terminal 6.

We hope to substantially grow our presence at Terminal 6 and throughout JFK as the program moves forward.

Upcoming Procurement Bid Schedule

Upcoming Construction Trade Packages 30-60-90 Day Forecast

BP #	Trade	Planned Issue Date
08B	Overhead Doors	4/29/2024
09C	Tile	4/29/2024
09D	Terrazzo	4/29/2024
09F	VCT, Base, Carpet, Wood Flooring	4/29/2024
10A	Toilet Partitions and Accessories	4/29/2024
09G	Painting and Wallcovering	5/24/2024
10B	Terminal Signage	5/24/2024
11A	Loading Dock Equipment	5/24/2024
12A	Hold Room Furniture	5/24/2024
12X	Misc. Furnishings	7/20/2024
11B	Food Service Equipment	7/24/2024

To stay up to date on contracting opportunities, visit <https://www.anewjfk.com/work-with-us/work-with-jmp/>

Concessions Program Update



ACDBE Single-Unit Operator

- Only available to ACDBEs
- Food and beverage in the East Food Hall
- **Future opportunities available in Phase 2 (late 2025)**



LBE Single-Unit Operator

- Only available to LBEs
- Food and beverage in the East Food Hall
- **Future opportunities available in Phase 2 (late 2025)**

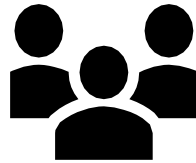

Packages Requiring Minimum ACDBE Participation

- Available to all qualified concessionaires
- Food and beverage; retail; duty-free
- Must include at least 35% ACDBE ownership (30% for duty-free)
- **Closed to new applicants**



LBE / IOC Small Business Marketplace

- **Available to LBEs / IOC graduates only**
- **One unit reserved for IOC graduates only**
- **Retail**
- **Short term deals in pre-built units and kiosks**
- **Outreach begins summer 2024!**

KEY HIGHLIGHTS

- Initial awards will be determined this Spring
- 2 of 5 units in the East Food Hall will be operated by Tier I LBEs.
- Fantastic LBE/IOC participation throughout the procurement process.
- Additional phase II (2026) opportunities available for ACDBE/LBEs in upcoming procurements beginning late 2025.

Art & Multimedia Program - Overview



Art is an essential part of the Terminal 6 experience.



JMP has partnered with Public Art Fund, the leading independent nonprofit organization dedicated to art in public spaces.



JFK Millennium Partners' Terminal 6 Art & Multimedia Program will feature art curated by the Public Art Fund and art curated by other artists.



Permanent collection artists will be announced first by summer 2024.



Our T6 Rotating Community Art Program is currently under development.



Outreach for this procurement will begin after the permanent collections are secured.



Stay tuned for more information!

Partnership with New York-Based Public Art Fund Will Capture the Spirit & Creativity of New York.

JFK Millennium
Partners
A member of Vantage Airport Group



JFK Airport Cargo Facility – RealTerm

Realterm JFK Development Project Status

- 350,000 square foot air cargo development with 3 accompanying Group VI aircraft ramp positions targeting LEED Silver in JFK's Cargo Area D.
- Expected to be completed in **November 2024**.
- Major progress over the last year has been geared around the exterior site paving, completion of the interior slab on grade, mechanical & electrical rough-in, start of the automated material handling equipment (ETV), and the interior office build-out.
- Construction costs have increased significantly in the market shifting our focus to managing escalation sensitivity while simultaneously monitoring the project's workforce participation.



Aerial View – March 2024



ETV Progress – North Portion of Building



Community Outreach – Status Update



- Final bid package on the project was related to tenant interior fit-out.
 - Bid drawings were issued November 2023.
 - Bids were received in early December 2023.
 - Interior work is underway.
-
- Tabled Port Authority Meet the Primes Event @ PABT with Regional Alliance, September 27, 2023.
 - Tabled Presented @ JFKR Opportunities Expo @ Challenge High School, November 16, 2023.
 - JFK MWBE Matchmaking Event @ Queens Borough Hall, January 31, 2024 hosted by JMP and AECOM Hunt for JFK T6.
 - JFK Redevelopment Meet the Primes Event @ Queens Borough Hall, March 18th, 2024 hosted by NYO for JFK T1.

Success Stories

Just in Case Fire Products Jamaica, NY

Tier 1 & MBE

- VRH has the privilege to engage Timothy Finger at Just in Case Fire Products to supply Fire Cabinets and Extinguishers for this project.
- VRH is in the process of exploring additional opportunities with Realterm in addition to other redevelopment projects within our portfolio.
- Just in Case will have an opportunity to engage Realterm and WFS for a services contract that will exceed the construction phase of the project.

Total Electrical Construction Co. Douglaston, NY

Tier 2 LBE & MBE

- In adherence with the Port Authority's "Good Faith Effort" guidelines Provided 2nd Tier opportunities despite bonding challenges.
- As a result, Total Electric was provided multiple opportunities on both the Core and Shell and Tenant Fit Out Packages.
- To date Total Electric has performed a total \$4,880,000.00 of electrical on the Core & Shell and Tenant Fit Out packages.



Roadways, Utilities, and Ground Transportation Center Project

SKANSKA HALMAR Joint Venture

JFK INTERNATIONAL AIRPORT CENTRAL TERMINAL AREA ROADWAYS, UTILITIES, AND GROUND TRANSPORTATION CENTER PROJECT



JFK JOINT VENTURE

Project Overview

Project Description

- Utility Relocations
- Bridge Rehab and Replacements
- 400-foot-long elevated pedestrian bridge, pedestrian canopies
- 2,000 space Parking Garage

Size

- \$1.24 Billion

Schedule:

- Start date: May 2023
- Substantial Completion: December 2027



Construction Progress



Bridge Demolition – March 2024

Construction Progress

Toll Plaza Construction – March 2024

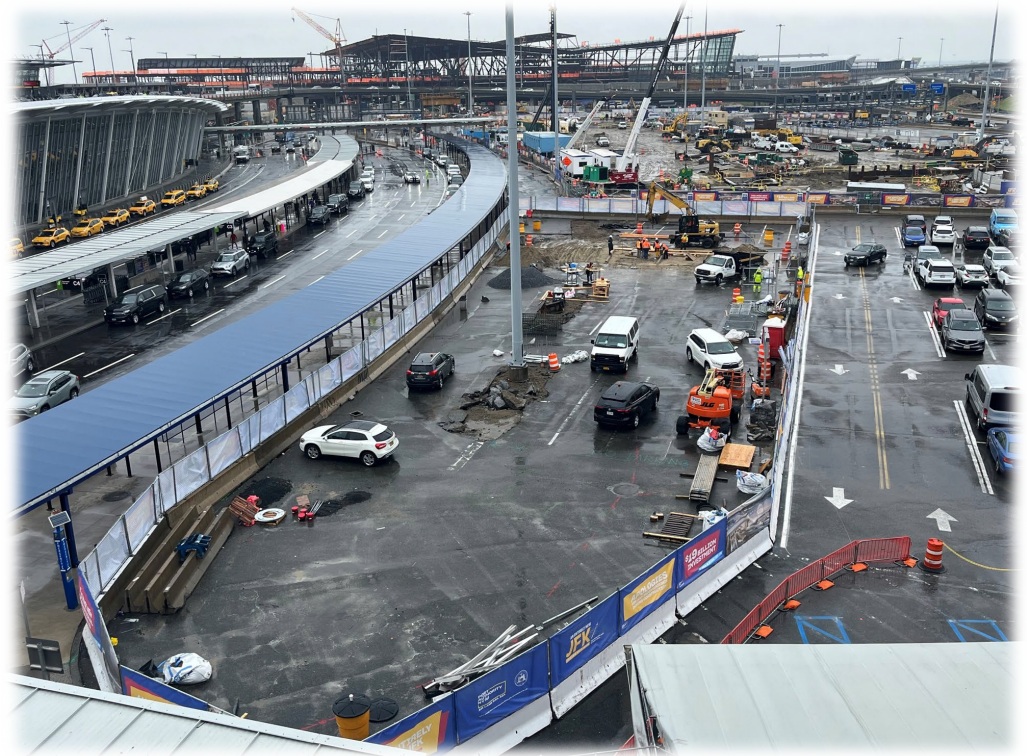

MBE / WBE / SDVOB and LBE

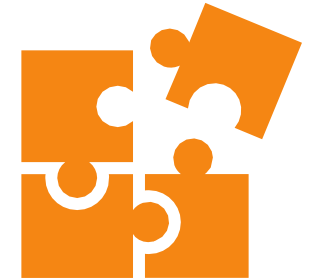

- Skanska Halmar JFK Joint Venture (SHJV) along with Parsons is strongly committed to doing business with Minority, Women-owned, Service-disabled veteran-owned and Local business.
- Project has goals affording many opportunities:
 - MBE: 20% WBE: 10% SDVOB: 3% LBE: 10%
- We anticipate engagement throughout all phases of the project.
- **Join Us!**
 - Office Hours at the JFK Redevelopment Community Information Center
 - **Address: 144-33 Jamaica Ave. Jamaica, NY 11435**
 - Every other Tuesday between 1:30 p.m. to 4:30 p.m.

Outreach Progress

On March 14, 2024, SHJV hosted a Meet The Prime Event

- Project Team spoke about the nature of the design build project and current/upcoming opportunities
- Over 150 firms registered for the event and expressed interest in the project
- SHJV will plan to host monthly events

Contact: skanskahalmarifjkiv@skanska.com

Website: [Work With SHJV – Roadways & GTC - JFK International Airport Redevelopment \(anewjfk.com\)](#)



Success Story: Tonage Inc.

- Local Queens MBE Rebar Contractor
- Owner Richard Elliott
- Regularly attends Industry Outreach Events while networking with multiple Agencies, Primes, and other M/WBEs
- Attends numerous SHJV lead events networking with key estimators
- Contracted for \$10M+ on JFK RUGTC
- Successfully completed 20,000 Tons of reinforcing bars for Skanska-Walsh JV (LGA CTB Project)
- Successfully completed 250 Tons of reinforcing bars for Skanska Civil Northeast (Moynihan Station Civic & Land Use Improvement Project – Phase 1)



SHJV Opportunities

- Skanska Halmar JFK Joint Venture continues to update procurement opportunities on the project website (www.anewjfk.com)
- For questions about procurement opportunities or general construction inquiries, please email SkanskaHalmarJFKJV@skanska.com

Thank you!



T4 – Delta Air Lines & JFKIAT

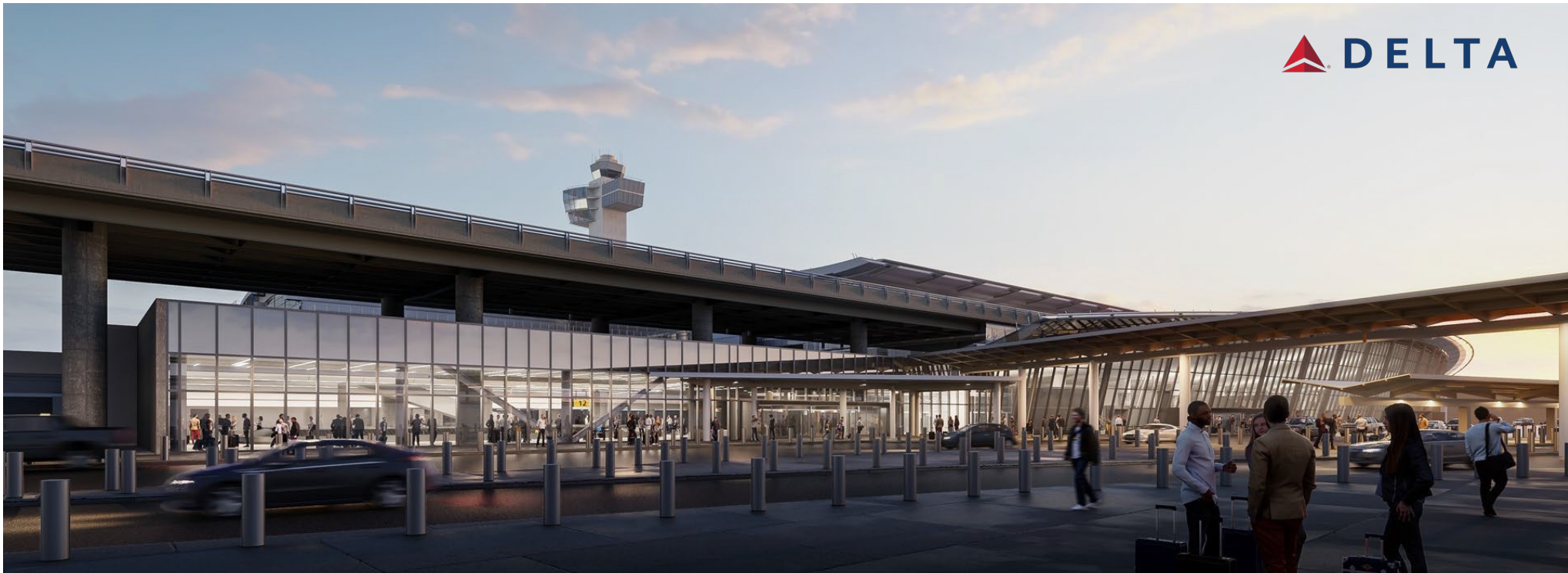

JFK TERMINAL 4 EXPANSION | PROGRAM UPDATE

JFK REDEVELOPMENT ADVISORY COUNCIL MEETING

April 18, 2024



PROGRAM | OVERVIEW

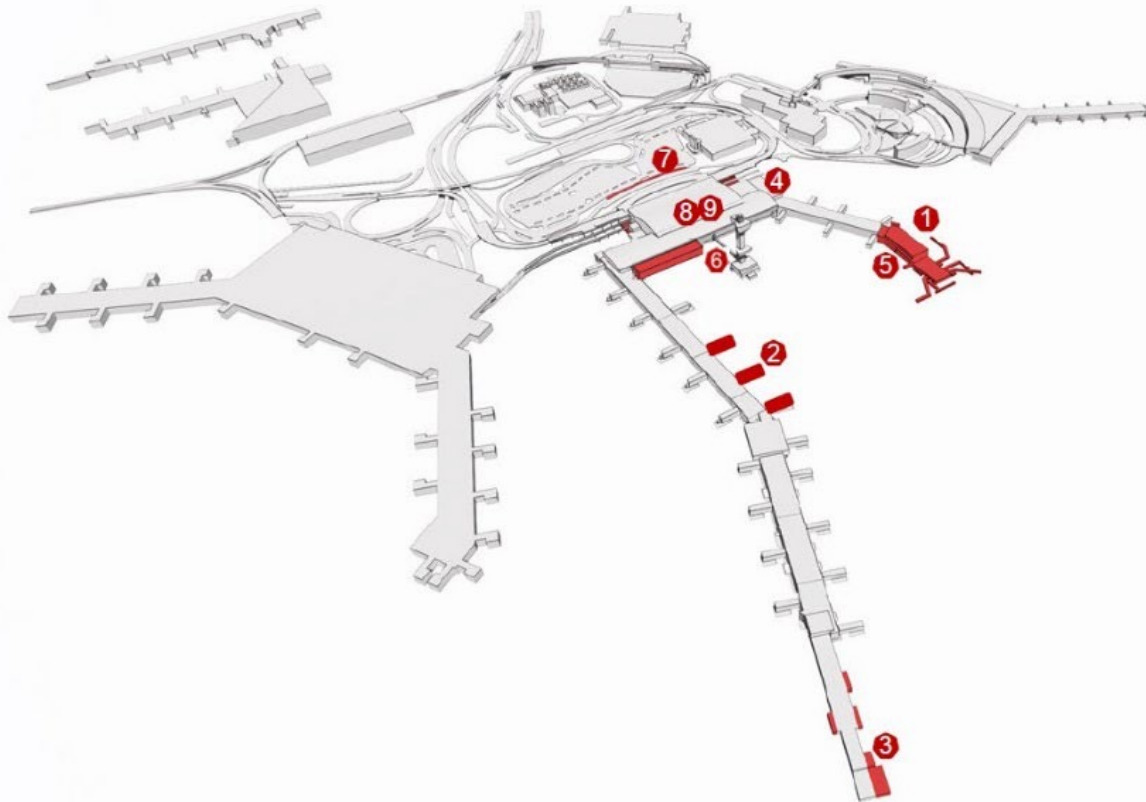

The current Terminal 4 expansion program is a \$1.5B construction program comprised of the following nine main elements:

1. Concourse A Extension
2. Concourse B Wide-Body Gate Conversion
3. Concourse B RJ Gate Conversion and Holdroom Expansion
4. Headhouse Expansions
5. Concourse A Delta Sky Club
6. New Airside Lounge
7. Roadway Improvement
8. Terminal Transformation
9. One JFK Branding and Signage Upgrades

CONSTRUCTION UPDATE | COMPLETED CONSTRUCTION PROJECTS

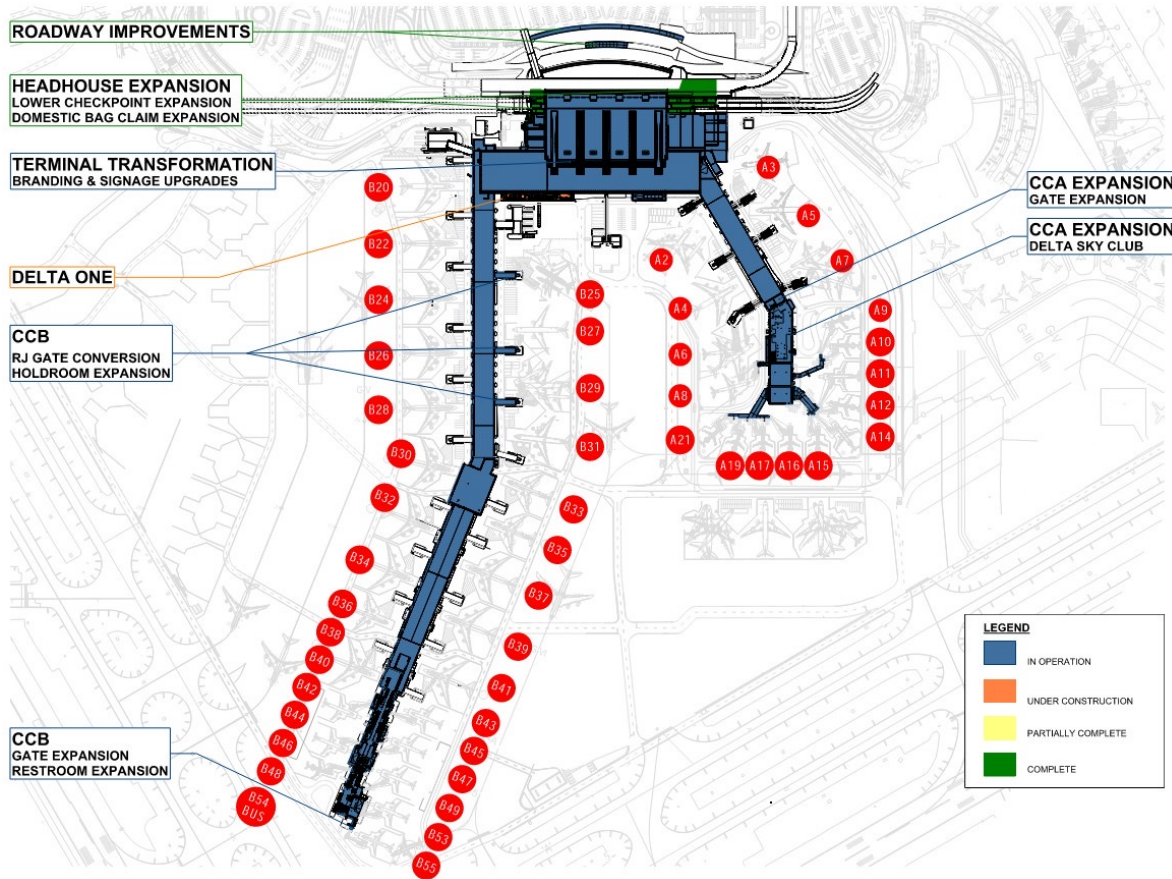

Concourse A Extension

Activation of new gates & sky club: **Complete**

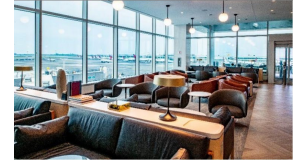

Concourse B Expansion

Gates and new restrooms: **Complete**



Roadway Improvements

Activate new curb frontage & wayfinding signage: **Complete**



Headhouse Expansion

Expanded security checkpoint & domestic baggage claim: **Complete**



CONSTRUCTION UPDATE | ACTIVE CONSTRUCTION PROJECTS

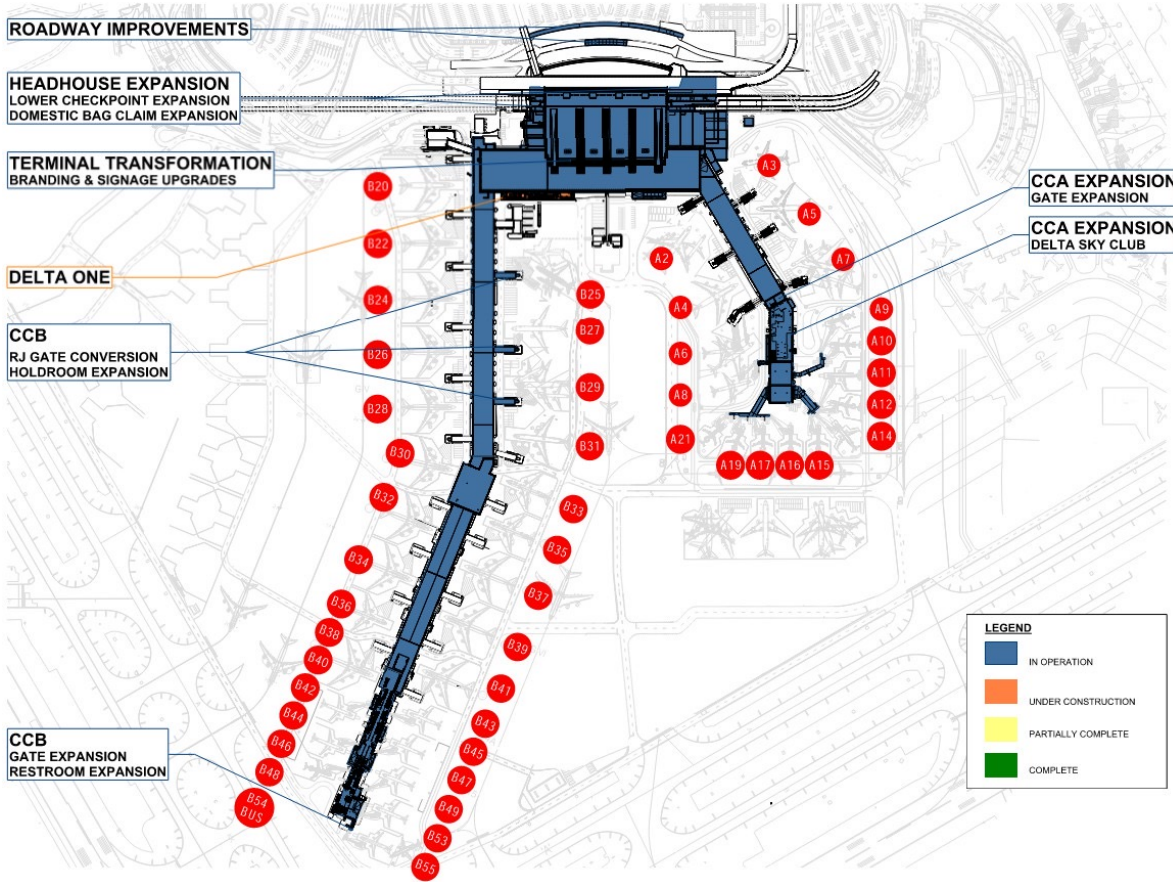

New Airside Lounge

Lounge substantially complete	2Q24
Status:	Complete



JFKIAT: TRANSFORMATION

TERMINAL | TRANSFORMATION

The Terminal 4 Transformation is a component of the Terminal 4 Expansion and Redevelopment program. This program, at \$154m is the basis for Terminal enhancements which will optimize areas of the Terminal holistically. These elements focus on People, Processes, Place and Technology. Together with the Delta Redevelopment and expansion, the Terminal Transformation program is an integral part of the overall Airport Vision Plan of transforming JFK into a World Class airport. Areas of Transformation have been fundamentally prioritized within the \$1.5b Terminal 4 Expansion plan to match this vision.



The Transformation Work is comprised of the following seven main elements:

1. AirTrain Infill and Ticket Desk Relocations
2. Amenities and Restrooms
3. Departures Hall Renovations
4. Artwork Program
5. Concourses A & B Holdroom Renovations
6. Commercial (Concessions) Upgrade
7. One JFK Branding and Signage Upgrades

CONSTRUCTION UPDATE | COMPLETED CONSTRUCTION PROJECTS

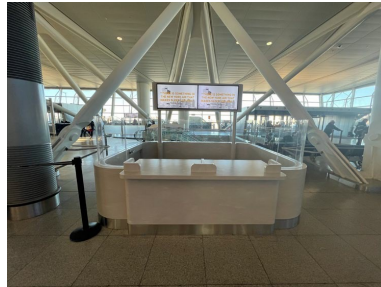
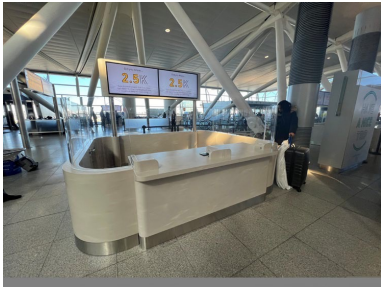

AirTrain Infill and Ticket Desks Relocation

Activation of new Desks:	November 2023
Status:	Complete
Full Activation (East - West):	February 2024
Status:	Complete

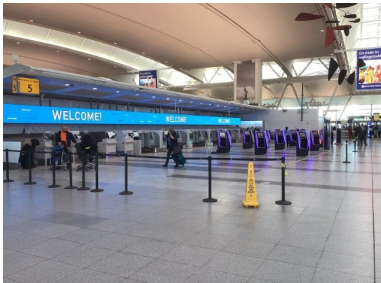

Departures Level – Check In Renovations

Rows 5, 6, 7	January 2024
Status:	Complete
Backwall LED Signage (all rows)	July 2023
Status:	Complete

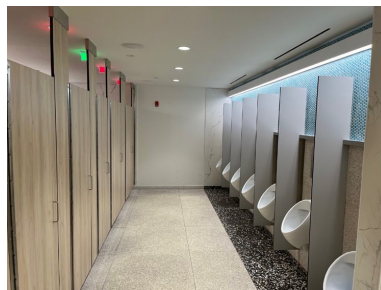
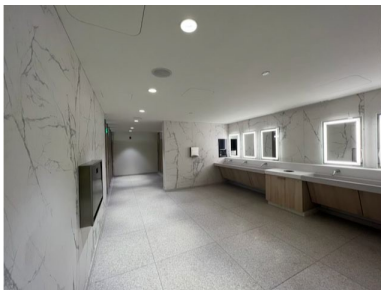

Restroom Renovations

Phase 1	August 2023
Status:	Complete
Phase 2	December 2023
Status:	Complete

CONSTRUCTION UPDATE | ACTIVE CONSTRUCTION PROJECTS

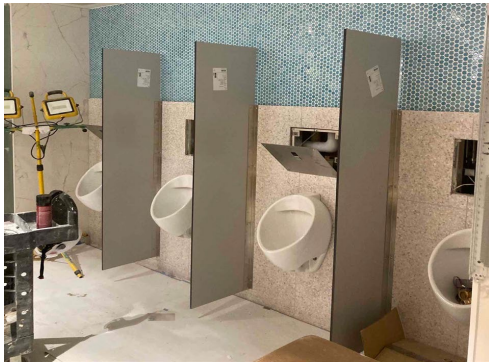

Restroom Renovations

Phase 3	April 2024
Status:	On Track

Departures Level – Check In Renovations

Rows 8, 9	June 2024
Status:	On Track



One JFK – Terminal Signage

Package 1	May 2024
Status:	On Track
Package 2	December 2024
Status:	On Track

Holdroom & Terminal Finishes

Concourse A	December 2024
Status:	On Track
Concourse B	January 2025
Status:	On Track
Arrivals Hall	In design
Status:	TBD
Retail Hall	July 2024
Status:	On Track



TERMINAL | TRANSFORMATION

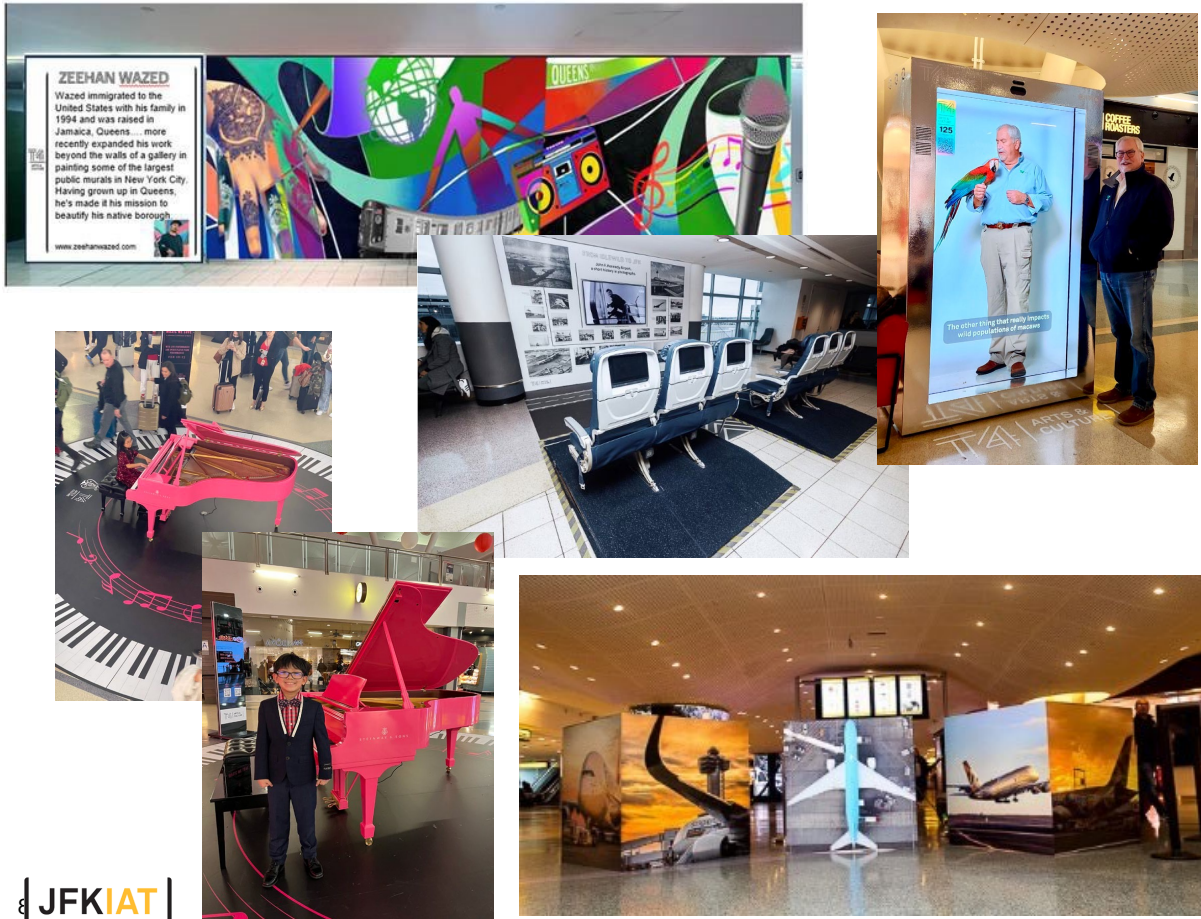

JFK IAT

Artwork Program:

Terminal 4 Arts & Cultural Committee: members IAT, Port Authority, Delta as curated with MCNY

Seasonal Art Program includes:

- Cradle of Aviation display *since November 2023*
- Zeehan Wazed, a local Queens Artist Mural displayed in the corridor at Gate B25 *December 2023 – December 2024*
- Proto Holographic displays currently featuring a Bronx Zoo educational piece on animals *February 2024 – December 2024*
- Performances featuring young Pianists 6-15 years of age from all boroughs on the Steinway piano in the retail hall *February 9th-16th*
- Terminal 4 Aviation Photography enthusiasts are currently featured on “cubes” center retail
- Collaboration with MFTA for Sustainability Month will feature a recycled materials Art sculpture *April 2024*

KEY MWBE AND LOCAL PARTNERS

MauceriSigns

NEW YORK CITY LICENSED SIGN HANGER

Mauceri Signs

Jamaica, NY

Approximate contract value to date = \$220,000

"Mauceri Signs has been a Queens based company since 1979 and we are helping rebuild JFK Airport! We are proud to be part of the JFKIAT Terminal 4 Team in the strides to making travel better for millions of travelers. We are looking forward to continuing to build relationships at the airport and making the community better!"

James V. Mauceri
President

{ JFKIAT }

 DELTA

KEY MWBE AND LOCAL PARTNERS

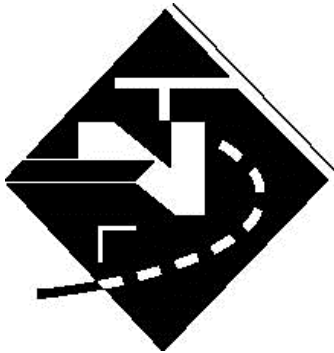

TNT Industries

MWBE, Jamaica, NY

Approximate contract value to date = \$2,650,000

"TNT Industries would like to thank JFKIAT and VRH Aviation Construction Services for the opportunity to be a part of the Terminal 4 Hold Room Project. As local area business and a MWBE certified for over 30 years we are proud to be business partners with this team! We are looking forward to a long successful relationship with JFKIAT and VRH."

Donna Jabbour
President

KEY MWBE AND LOCAL PARTNERS



FCS Group, LLC

NYS & PANYNJ MBE, SBE Certified, Maspeth, NY

Approximate contract value to date = \$879,400

"Proud Partners of the PANYNJ, Terminal 4, & JFKIAT! FCS Group is a certified Minority Business Enterprise. The FCS team is made up of highly trained professionals who provide the greatest level of safety, quality and integrity across every aspect of our business. At FCS, we strive to build successful long-term partnerships. "

Nick Patel
Project Manager

List of Award Recipients	Month
August Martin High School	January
Virgil Grissom Middle School	February/March
Jamaica Bay Wildlife Refuge	April
American Diabetes Association – Queens Chapter	May
Bridge to Life	July
Bethany Baptist Church Food Pantry	August
Alzheimer's Association	September
Bethany Baptist Church Food Pantry	October
Toys for Tots	November
New York Coat Drive	December

JFKIAT Donates Over \$50K to Queens Organizations:

JFKIAT boasts a long-standing commitment to donating directly to community organizations. Additionally, together with its concession operators at Terminal 4, JFKIAT has increased donations by including coin collection boxes throughout the terminal to inspire passengers and staff to donate change to various area charities.

In 2023, JFKIAT donated over \$160,000 to community organizations. Year to date 2024, through the generosity of our passengers and employees, JFKIAT raised over \$25,000, which was donated to the August Martin High School, Jamaica Bay, and Virgil Grissom Middle School.

JFKIAT | 4GOOD – AUGUST MARTIN HIGH SCHOOL



JFKIAT | 4GOOD – VIRGIL GRISSOM MIDDLE SCHOOL





THANK YOU

| **JFKIAT** |



T8 – American Airlines/URW



JFK TERMINAL 8

COMMERCIAL PROJECT UPDATE

APRIL 18, 2024

JFK | T8
Innovation Partners

JFK TERMINAL 8: COMMERCIAL PROJECT OVERVIEW



TERMINAL OPERATOR &
PRIMARY CARRIER, JFK T8



THE CREATOR & OPERATOR
OF SUSTAINABLE
DESTINATIONS



MINORITY-OWNED
INVESTOR IN CRITICAL
INFRASTRUCTURE



QUEENS-BASED MWBE FIRM
—EXPERTS IN DEI &
TECHNICAL ASSISTANCE

- Builds on **\$400M T8 Expansion project** completed by American Airlines in 2022
- **\$125M** investment to transform customer journey
- NYC-inspired destination—**55 concession units**
- Exclusive first-to-market & local brand partners
- Est. **24-month** development period



KEY PROJECT UPDATES

Since the last JFK CAC Meeting...

LBE Retail Accelerator

- Released RFP for in-line spaces – proposals currently under review
- Applications now open for (4) Kiosk spaces

Seasonal Art Showcase

- Selection Committee making final review
- Planning for installation and unveiling event underway TBA May

Base Building Capital Construction

- Bid packages released
- Capital work commencing Q2

Tenant Construction

- Tenant construction starts in Q2



Shenna Vaughn and William Bentley of Vaughn Bentley Creative present the Seasonal Artist Showcase concept, opportunity, and guidelines to the Queens artist community at an open-call event

COMMUNITY ENGAGEMENT & TECHNICAL ASSISTANCE

- LBE Engagement: One-one business assessments conducted with 28 LBE Tier 1& Tier 2 candidate firms identified through outreach events and registrations since November 2023.
- **Technical Assistance:**
 - **70+ firms** have received technical assistance from our team since project launch
 - Personalized 1:1 support to assess the capacity & experience of each business
 - We provide guidance on the appropriate opportunities, entry points, and next steps for each business

SUCCESS STORY: SHENNA VAUGHN



Shenna Vaughn, co-founder of Vaughn Bentley Creative (MWBE), is an NYC-born artist, art educator, and influencer who dexterously uses commercial art as a medium to illustrate expressions of what life can be.

Shenna was introduced to the URW Team through her work in the community, a referral from the JFK Community Information Center and a follow-up business assessment with the R.F. Wilkins Team in September 2023.

COMMUNITY OUTREACH

T8 Partners has hosted 10 events with 487 attendees since November 2023 (2,024 Total Pipeline)

Date	Topic
11/21/23	In-Person: ACDBE Concessions JV Partnership Opportunities
12/07/23	Virtual: JFK T8 - Prequalification Walk-through
12/14/23	In-Person: In-Person – Accelerator & Food Hall Event
12/14/23	Virtual: Building Connected Walkthrough
12/19/23	Virtual: LBE Retail In-Line Store Accelerator RFP Q&A
1/11/24	Virtual: Understanding Contracts
1/18/24	Virtual: Understanding Insurance
1/25/24	Virtual: What to do if you did not Successfully Pre-Qualify
2/15/24	Virtual: Retail and Food & Beverage: The Art and Science of Managing Buildouts and Field Logistics
2/29/24	Virtual: Project Compliance Requirements



Office Hours	Time
Monday - virtual	12:00 – 2:00 PM
Thursday - in-person	2:00 – 4:00 PM



D&C CONTRACTING: UPCOMING OPPORTUNITIES

URW Base Building Work

Primary Scopes:

- Structural Ramp Infill
- Utilities - Delivery to Spaces
- Architectural Elements
- Moving Walkway Removals
- Passenger Seating Areas

Timeline:

- **Q1 2024** Holt Construction Bid Packages Released
- **Q2 2024** Begin Award of Contracts
- **Q2 2024** Commencement of URW Capital Work

Tenant Buildout Work

Timeline:

- Architectural/Engineering Design Began Q4 2023
- Construction of Spaces Beginning Q2 2024

Upcoming D&C Outreach Events

To Be Announced Soon

VIRTUAL EVENT: Meet the Terminal 8 Tenants (Q2 2024)

Who Should Attend: Construction subcontracting/trade firms interested in connecting with Tenant General Contractors (GCs) for store buildouts.

- **What to Expect:** A special virtual networking opportunity to meet Terminal 8 Tenants, along with their design and construction teams to explore new contract opportunities for retail and food & beverage fit-outs.

VIRTUAL EVENT: Meet the Terminal 8 Tenants (Q3 2024)

• **Who Should Attend:** Construction subcontracting/trade firms interested in connecting with tenant General Contractors (GCs) for store buildout.

- **What to Expect:** A special virtual networking opportunity to meet Terminal 8 Tenants, along with their design and construction teams to explore new contract opportunities for retail and food & beverage fit-outs.

Ongoing – Tenant General Contractor / Local Business Matchmaking

CONCESSIONS: UPCOMING OPPORTUNITIES

Creating flexible entry points for small local diverse-owned businesses

Retail LBE Accelerator

- Dedicated to LBEs within local tiered zones
- (6) dedicated spaces - (2) in-line stores & (4) turn-key kiosks
- Flexible terms & low buildout costs reduce barriers to entry

Timeline:

- In-line: RFP issued Feb. 2024 – selection process underway
- Anticipated Openings: Q3 2024
- Kiosk: Applications open for (4) locations.
 - Due date: Friday, May 31 at 5 p.m.

Local Food Hall Opportunities

- 25% of Food Hall space dedicated to local
- Flexible terms & low buildout costs reduce barriers to entry

Timeline:

- Pre-Qualification Opportunities and Matchmaking: Q2 2024
- Anticipated Openings: Q2 2025

Upcoming Concessions Outreach Events

VIRTUAL EVENT: LBE Retail Kiosk Accelerator Application Overview and Q&A Tuesday, May 9, 2-3 p.m.

- **What to Expect:** Learn about Kiosk opportunities & the application process
- Determine if this is a good fit for your business plan and aspirations
- Get tips and pointers for completing the application and ask questions

IN-PERSON EVENT: URW Small Business Accelerator Retail and F&B Opportunities (June/July)

- **What to Expect:** Learn about product merchandising opportunities
- Learn what offers are a good fit for airport customers and food brand & product opportunities
- Determine what's a good fit for your business plan and aspirations

IN-PERSON EVENT URW Small Business Accelerator Retail and F&B Opportunities (July/Aug)

- **What to Expect:** Learn about product merchandising opportunities
- Learn what offers are a good fit for airport customers and food brand & product opportunities
- Determine what's a good fit for your business plan and aspirations

T8 COMMUNITY ART SHOWCASE

GOAL: Connect with **Queens-based artists** to delight and enhance the guest and terminal experience at T8 by elevating temporary spaces with art that reflects our community and resonates with travelers.

SCOPE: With a dedicated space of **750+ SF** in the main terminal & Concourse C we are launching our inaugural seasonal showcase.

Update (Q1/Q2 2024):

- Partnership with Queens-based studio Vaughn Bentley Creative (VBC)
- 40+ artists attended Open Call at Jamaica Center for Arts & Learning (JCAL)
- Local promotion via ads & community boards – 130+ submissions received
- VBC creates show concept (announcement coming soon!) & curates six groups of artists for committee final selection
- Committee of representatives from PANYNJ, AA, and URW vote on final group of Queens-based artists
- Final showcase curated for print and installation (est. mid-May)
- Showcase concept: A Traveling Dream



Top: Open call artist info session hosted in collaboration with URW, JFKR, and Vaughn Bentley Creative
Bottom: A Traveling Dream (preview)



Follow **JFKTerminal8** on **Instagram** for artist updates and events including exhibit opening



SCAN HERE TO REGISTER FOR
BUSINESS OPPORTUNITIES

CONTACT US AT:

INFOT8@RFWCONSULTANTS.COM

THANK YOU

**PORT
AUTHORITY
NY NJ**

Community Development Initiatives Updates



AIR LAND RAIL SEA



Aviation & Aeronautics Academy at York College

Rachelle Antoine, Manager, External Affairs & Community Outreach



Aviation & Aeronautics Academy at York College

Develop student interest in aviation through hands-on activities and robotics projects while exploring the science and technology of flight.

- Serve 700+ students/year
- 4-Saturday programs in fall and spring semesters
- 5 day/week programs during the summer
- 4 cohorts based on grade:
 - Grades 9-12
 - Grades 6-8
 - Grades 4-5
 - Grades 1-3



Aviation & Aeronautics Academy at York College

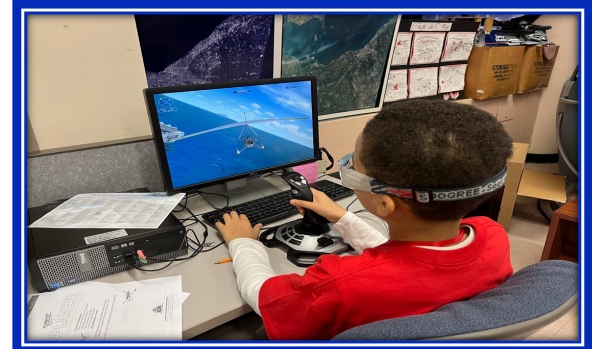
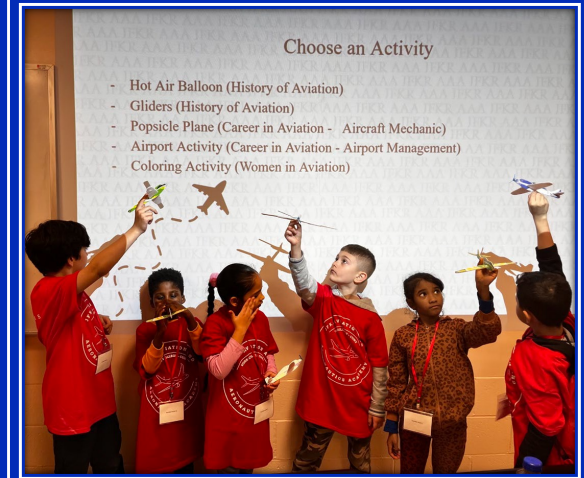
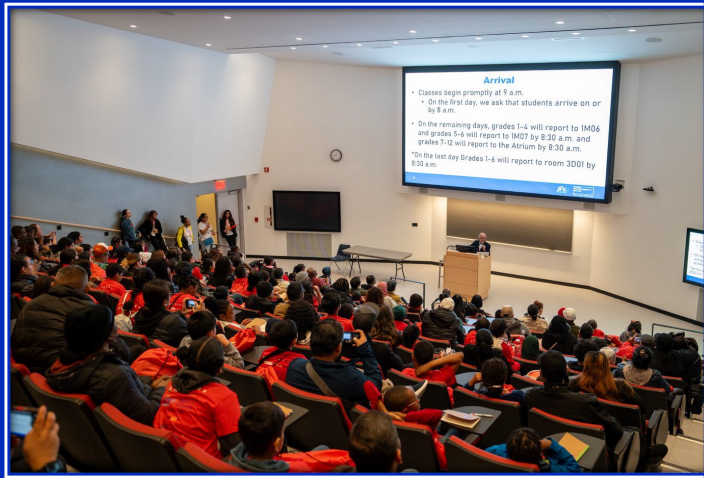

Aviation & Aeronautics Academy at York College

Spring 2024 Applicant Metrics

Total Accepted		350
Tier 1	278	79.43%
Tier 2	64	18.29%
Other	8	2.28%
Total	350	100.00%

Gender Breakdown		
Male	186	53.14%
Female	164	46.86%
Total	350	100.00%

Ethnicity Breakdown		
American Indian/Alaska Native	6	1.71%
Asian	58	16.57%
Black/African-American	132	37.71%
Hispanic/Latino(a)	76	21.71%
N/A	0	0.00%
Native Hawaiian/Pacific Islander	5	1.43%
Other	63	18.00%
White (Non-Hispanic)	10	2.86%
Total	350	100.00%



Aviation & Aeronautics Academy at York College

Spring 2024

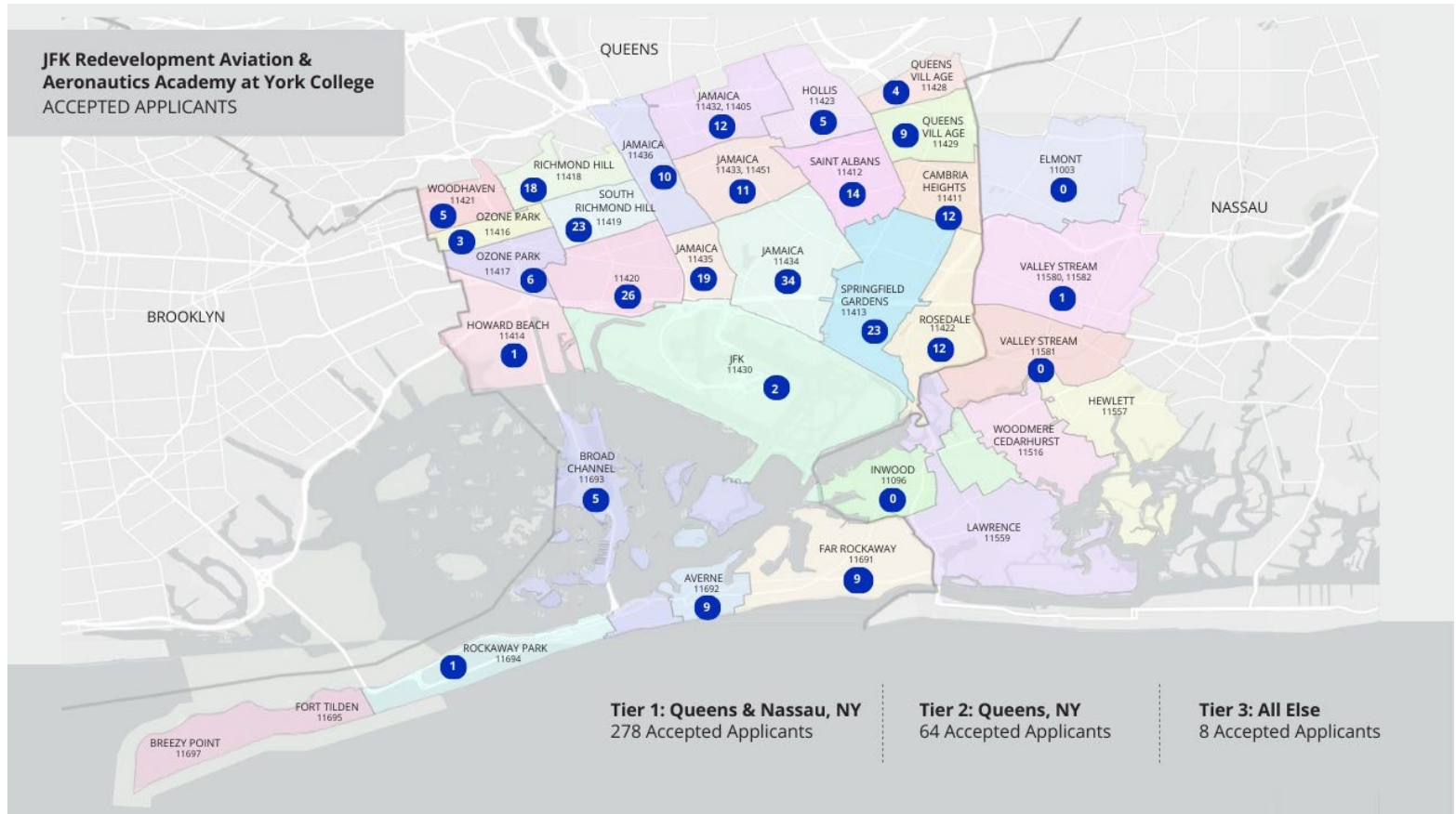



CAO Rockaway Career Center

Andrew Campbell – Council for Airport Opportunity (CAO)
Verdia Noel – Council For Airport Opportunity (CAO)



October 2023-March 2024 Highlights

133

Individuals Placed at JFK Airport

1,295

Career Assessment

62

Queens Residents Placed at JFK Airport

2,421

Candidates Referred

CAO Community Outreach

17

Community Information Sessions



1

Job Fair Hosted



3

Customer Service & Financial Literacy Training Cohorts



19

Job Fairs Attended



RCC Dashboard

<u>KPI</u>	<u>2020- 2023</u>	<u>Jan.-March 2024</u>	<u>Total</u>
Customers Served	7881	860	8741
Unique Referrals	6107	1020	7127
JFK Airport Placements	1160	84	1244
Queens Residents Placed	584	46	630
Tier 1 Placements	504	42	546

Current Employment Opportunities:

- Passenger Service Agents
- Flight Attendants
- Security Supervisor
- Duty Supervisor
- Warehouse Supervisor
- Ramp Agents
- Support Svc Coordinator
Manager
- Food Service
- Drivers and Dispatchers
- Security Officers

TIER 1 SUCCESS STORIES



Goldwyn Banton
SSPTMS
Security
Field Supervisor



Garfield Lewis
SSP America
Line Cook



Michelene
Beabraun
DGS
Security Officer



Emilio Johnson
OTG
Server



Institute of Concessions

Dianna Rose, Dianna Rose & Associates

The JFK Airport Institute of Concessions (IOC) is a 10-week in-person training program that provides a gateway for local and diverse businesses to gain the in-depth knowledge, understanding, practice, and application of key competencies that are essential to successfully operate a concession at any PANYNJ facility, with an initial focus on JFK Airport.

The JFK Redevelopment terminal developers and their concession managers have committed to carving out upcoming concessions opportunities to operate at JFK for graduates of IOC.



JFK Airport Institute of Concessions

Embark on a transformative journey designed to equip local and diverse businesses with the skills and competencies to compete for and successfully operate at the world class JFK Airport! Successful Food & Beverage and Retail businesses are eligible and encouraged to apply.

The program is structured as a series of interactive sessions, workshops, and networking events, spanning 10 weeks. Businesses will have the opportunity to engage with subject matter experts and industry leaders, who will equip them with the knowledge and resources needed to thrive in the competitive world of concessions.

A JFKR COMMUNITY DEVELOPMENT INITIATIVE



American Airlines | JFK Millennium Partners | JFK IAT | DELTA | THE NEW TERMINAL ONE — IN INTERNATIONAL AIRPORT

OUR THREE-PRONGED APPROACH



LEARN

The Institute will cover twelve (12) modules to fifteen (15) businesses. Mandatory courses are scheduled on Tuesdays and Thursdays from 2 pm- 5 pm.

PRACTICE

The cohort will be divided into three (3) teams to submit A mock RFP that responds to either a Food & Beverage or Retail concession solicitation. Teams are also prepped to present to a live panel.

LIVE

Graduates of the Institute will be selected and paired up with terminal operators, developers and/or master concessionaires for continued support and guidance. Use visual charts to communicate info more effectively.

Graduates of the IOC will represent a pipeline of educated and curated businesses ready to competitively bid, and successfully operate a concession.



Beautiful Amore Skincare
Amerrah Danielson



Coffe Project NYC
Pei Yin Cheong



Cooking With Corey
Corey Covington



Brooklyn Blend
Keishon Warren



Cuzin's Duzin
Todd Jones



Fusion East
Andrew Walcott



O' Rita's Roasters
Eric Busuttill



Romeo & Juliet Coffee
Carlos Morales



Halalbee's
Abdul Chowdhury



Rincón Salvadoreño
Elena Barcenes



Sayra's Wine Bar
Rashida Voorhies



Natural Blend
Deonne Wallace



Villa Russo
George Russo



Singas Pizza
Manish Chadha



Tsion Cafe
Beejhy Barhany

INAUGURAL GRADUATION CEREMONY

NOVEMBER 30, 2023



COHORT 2



APPLICATION CLOSED

Monday, April 8th



ACCEPTANCE NOTIFICATIONS

Week of April 15th



PROGRAM START

Tuesday, April 23rd



PROGRAM GRADUATION

Thursday, June 27th



Office of Second-Chance Employment

Denisha Rapier – Council for Airport Opportunity (CAO)

Office of Second Chance Employment

2023 Placements: 67 (Airports + PA Direct)

2024 Placements (YTD): 19 (Airports + PA Direct)

**OSCE
SUCCESS
STORY**

2023



MEET ANDRE!

Andre Taylor

**OSCE
SUCCESS
STORY**

August 2023



MEET VERONICA!

Veronica Nieves

Office of Second Chance Employment

2023 JFK Airport Placements

Employer	Positions	# Placements
ABM	Traffic Attendant	10
	Taxi Dispatcher	3
ERMC Aviation Services	Cabin Agent	1
SSP Americas, Inc.	Porter	1
		Total JFK Placements: 15

Office of Second Chance Employment

2023 – January 2024 Port Authority Placements

Facility	Employer	Positions	No. of Placements
PABT	PA	Building & Grounds Attendant (BGA)	5
	PA	Redcap	2
PATH	PA	Temporary Passenger Information Agent (TPIA)	7
	PA	Redcap	1
PATC	PA	Food Service Worker	1
LT	PA	General Maintainer	1
4WTC	PA	Administrative/Clerical	1
EWR	PA	Building & Grounds Attendant	3
Total PA Direct Hires: 21			

**PORT
AUTHORITY
NY NJ**

Community Engagement & Outreach



AIR LAND RAIL SEA

JFK Community Information Center

144-33 & 35 Jamaica Avenue | Jamaica, NY 11435

- In-person assistance is available Tuesdays, Wednesdays, and Thursdays, from 9am-5pm.
- Visit www.anewjfk.com to schedule an appointment with the MWBE Consultants, Contractors, and Terminal Developers.
- Information sessions, Hiring events, Educational programming, Certification workshops, Networking opportunities



Community Information Center Data

November 2023 – March 2024



JFKR Community Information Center

November 2023 – March 2024 Event Data



PANYNJ Certification

November 2023 – March 2024

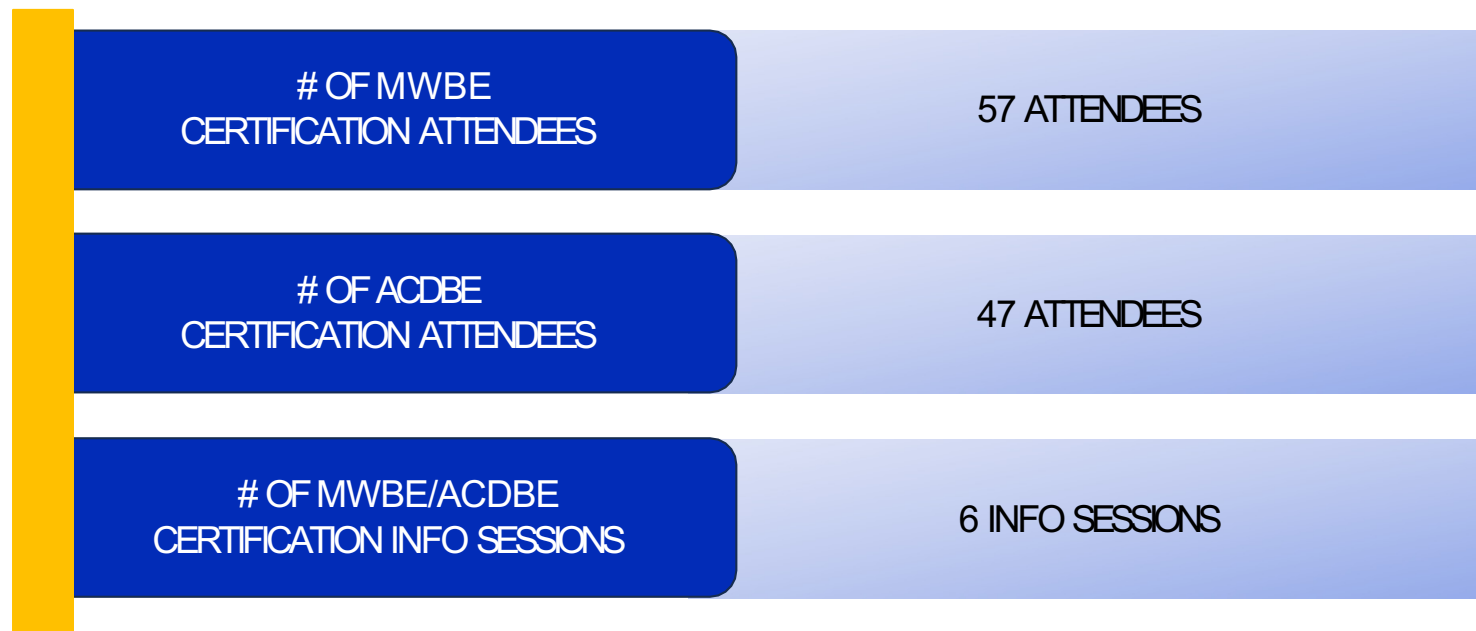

JFK Redevelopment Youth Programs

November 2023 – March 2024 (Zip Code Breakdown)

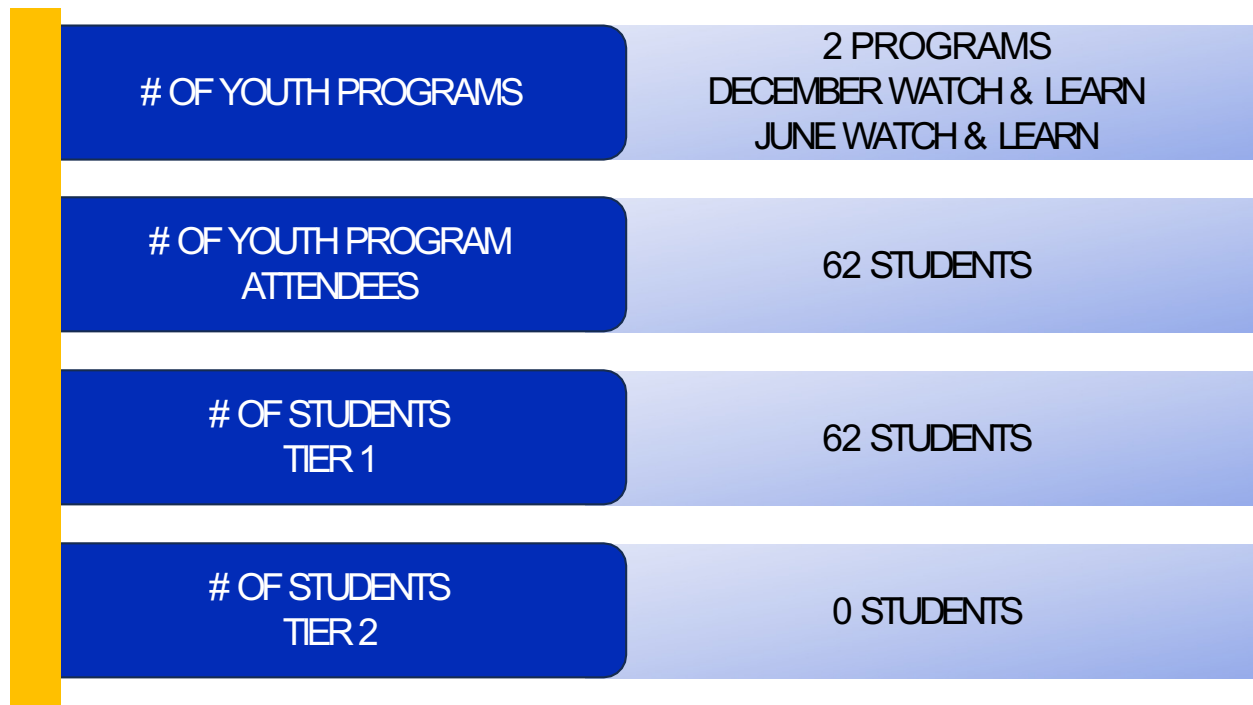

L/M/WBE Business Utilization

November 2023 – March 2024

Food & Catering	Graphics & Printing	Locations
Portland Jerk, 11416	Party Moment, 11435	Roy Wilkins Recreation Center , 11434
Genesis, 11432	JFK Office Supermarket, Inc., 11434	
Chosen Cultures, 11434		
M&R Concessions, 11430		
Bella Lulu'a, 11435		

A NEW
JFK  **Past Events**
TAKING OFF NOW

JFK REDEVELOPMENT OUTREACH NOVEMBER 2023 - APRIL 2024 OUTREACH EVENTS ROADMAP

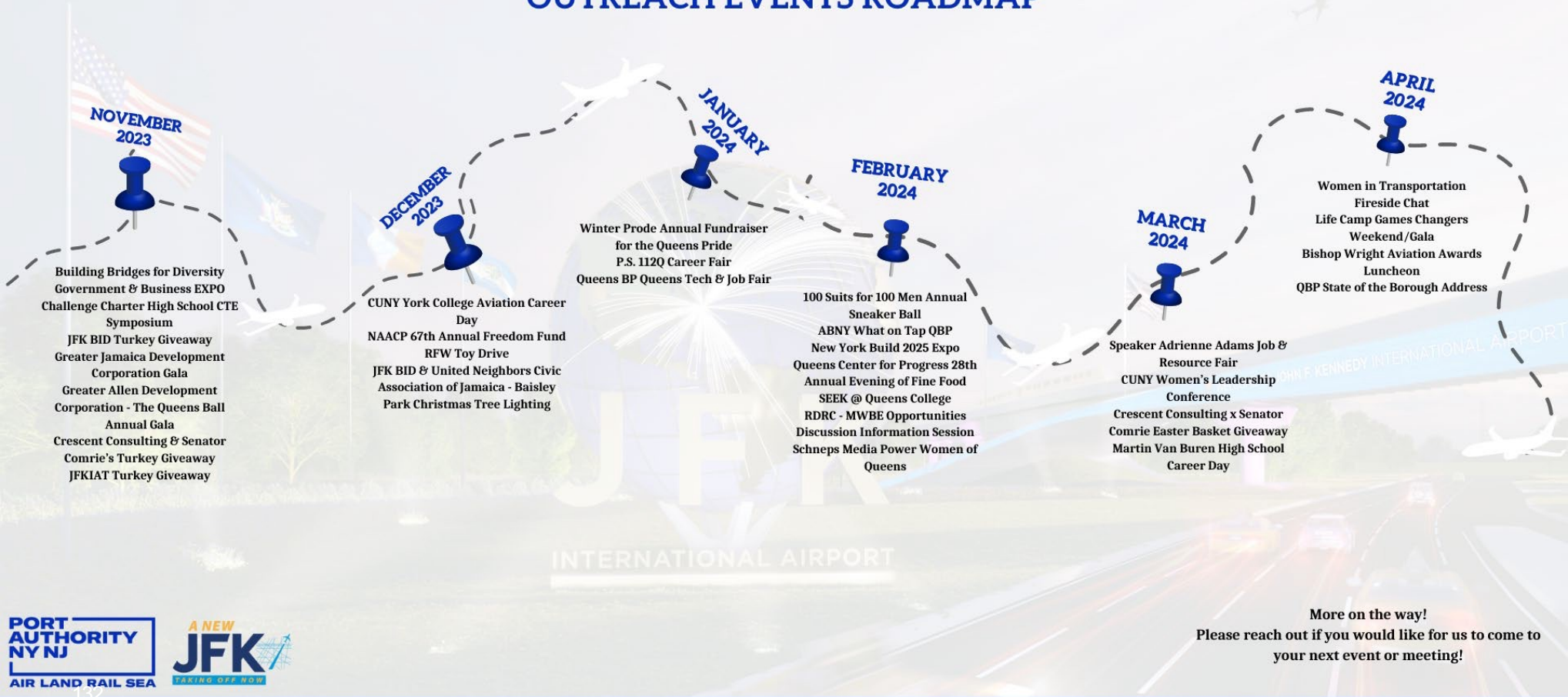

BUILDING TODAY FOR A BETTER TOMORROW

Infrastructure, Diversity & Inclusion, and Community Development through the JFK Airport Redevelopment Program



53rd ANNUAL CONFERENCE OF THE NEW YORK STATE BLACK, PUERTO RICAN, HISPANIC AND ASIAN LEGISLATORS, INC.

SATURDAY, FEBRUARY 17

Empire State Plaza Convention Center

TIME: 2:15 PM - 3:30 PM
ROOM: 130 LCA

Please join the Port Authority of NY & NJ and JFK Terminal Developers for a panel discussion about the \$19 Billion airport redevelopment program underway in Southeast Queens.

- Community Development
- Robust participation by Minority, Women, and Locally-Owned Business Enterprises
- Local Hiring
- Education Programming
- Environmental Sustainability

SPONSORED BY



Assembly Member
Alicia L. Hyndman



Senator
Leroy Comrie



Assembly Member
Clyde Vanel



Assembly Member
Khateel Anderson



AIR LAND RAIL SEA

JFK Redevelopment Program

CELEBRATES

BLACK HISTORY month

TAKEING OFF NOW

In Partnership with the Claude B. Govan Chapter of Tuskegee Airmen
HONORING THE HISTORY & CONTRIBUTIONS OF THE TUSKEGEE AIRMEN

“They said Blacks couldn’t be pilots and wouldn’t make great military men. We proved them wrong. We distinguished ourselves in every way possible. We made that Red Tail famous.” -LT Col. Hiram Mann

“Excellence will overcome obstacles. Excellence was our mantra” - Dr. Roscoe Brown

Join us as we honor the history and contribution The Tuskegee Airmen, an all-black 99th Pursuit Squadron who was one of the most successful units in US military history, shattering barriers during a time of segregation and ranking among the most important and influential in the history of the armed forces.

SCAN ME

JFK Redevelopment Community Information Center
144-33 Jamaica Avenue
Jamaica, NY 11435

Thursday, February 22, 2024 | 6:30PM - 8:30PM

718.244.3834

JFKRedevelopment@panynj.gov

CLICK HERE TO REGISTER
tinyurl.com/2024JFKRBHMEEvent

JFK REDEVELOPMENT PROGRAM CELEBRATES

WOMEN'S HISTORY MONTH

WITH A DISCUSSION FROM WOMEN LEADING THE JFK REDEVELOPMENT PROJECT

Join us for an insightful conversation with accomplished women from the JFK Redevelopment Program as they share their personal journeys within the aviation industry. Discover firsthand what working in this dynamic field means to them, exploring the challenges they've overcome, the impact of their contributions, and their perspectives on the future of aviation.

PANELISTS

Jessica Forse
Program Executive,
JFK Redevelopment

Kim Hardy
Diversity Manager,
New Terminal One

Julia Moris
Sr. Manager,
Customer Experience,
JFKIAT

Sade Olanipekun-Lewis
Vice President, Community &
Operating Partnerships,
JMP

Ashley Hari
Director of Leasing,
UPW

Stephanie Baldwin
Vice President,
Airport Operations,
JFK Delta Air Lines

SCAN ME

JFK Redevelopment Community Information Center
144-33 Jamaica Avenue
Jamaica, NY 11435

Thursday, March 28, 2024 | 6:00PM

718.244.3834

JFKRedevelopment@panynj.gov

CLICK HERE TO REGISTER
<https://forms.office.com/g/ID6LS2CCnX>

MODERATOR

Rachelle Antoine
Co-Manager, External Affairs & Community Outreach,
JFK Redevelopment

WWW.ANEWJFK.COM | 718.244.3834



Top Left: 59th Annual ABPRHAL Conference Weekend
 Top Right: JFKR Women's History Month Event (March 2024)
 Bottom Right: JFKR Black History Month Event (Feb. 2024)

Watch & Learn Series

In partnership with the NY Metro Black Pilots Association & the Claude B. Goven Chapter of the Tuskegee Airmen

Purpose: To teach the history of aviation and aerospace, along with accomplishments that have impacted the direction of science, technology, engineering and mathematics via the use of motion pictures.

- Disney's Prep & Landing Series – December 8
- Disney's Hidden Figures – March 15

A NEW JFK REDEVELOPMENT PROGRAM WATCH & LEARN SERIES

Disney PREP & LANDING

WATCH & LEARN SERIES IN COLLABORATION WITH THE NEW YORK METRO BLACK PILOTS ASSOCIATION & THE CLAUDE B. GOVEN CHAPTER OF TUSKEGEE AIRMEN INC.

SCAN ME

FREE EVENT FOR STUDENTS GRADES 3-5

JFK Redevelopment Community Information Center
144-33 Jamaica Avenue
Jamaica, NY 11435

December 8, 2023 | 6:00PM - 9:00PM

718.244.3834

JFKRedevelopment@panynj.gov

TO REGISTER YOUR CHILD, USE LINK BELOW OR SCAN QR CODE.
[HTTPS://TINYURL.COM/JKRWATCHLEARN](https://tinyurl.com/jkrwwatchlearn)

FREE PRIZES, POPCORN, SNACKS, COTTON CANDY & MORE.

PORT AUTHORITY NY NJ
AIR LAND RAIL SEA

The JFK Redevelopment Program's Watch & Learn is a new series hosted by the Community Outreach team along with The NY Metro Black Pilots of America Association & Claude B. Goven Chapter of Tuskegee Airmen Inc. to teach grade school children the history of aviation, aerospace, technology, engineering, and mathematics via the use of motion pictures.

A NEW JFK REDEVELOPMENT PROGRAM WATCH & LEARN SERIES

BASED ON THE UNTOLD TRUE STORY

HIDDEN FIGURES

DISNEY **HIDDEN FIGURES** **RATED : PG**

WATCH & LEARN SERIES IN COLLABORATION WITH THE NEW YORK METRO BLACK PILOTS ASSOCIATION & THE CLAUDE B. GOVEN CHAPTER OF TUSKEGEE AIRMEN INC.

SCAN ME

FREE EVENT FOR HIGH SCHOOL & COLLEGE STUDENTS

JFK Redevelopment Community Information Center
144-33 Jamaica Avenue
Jamaica, NY 11435

March 15, 2024 | 6:00PM - 9:00PM

718.244.3834

JFKRedevelopment@panynj.gov

TO REGISTER YOUR CHILD, USE LINK BELOW OR SCAN QR CODE.
[HTTP://TINYURL.COM/2024JKRWATCHLEARN](http://tinyurl.com/2024JKRWATCHLEARN)

FREE PRIZES, POPCORN, SNACKS, COTTON CANDY & MORE.

PORT AUTHORITY NY NJ
AIR LAND RAIL SEA

The JFK Redevelopment Program's Watch & Learn is a new series hosted by the Community Outreach team along with The NY Metro Black Pilots of America Association & Claude B. Goven Chapter of Tuskegee Airmen Inc. to teach grade school children the history of aviation, aerospace, technology, engineering, and mathematics via the use of motion pictures.



Upcoming Events



JFK REDEVELOPMENT INFORMATION & OPPORTUNITIES EXPO

IN CONDUCTION WITH
CONGRESS MEMBER GREGORY MEEKS
QUEENS BOROUGH PRESIDENT DONOVAN RICHARDS



Join us in person to learn about the \$19 Billion JFK Redevelopment Program. You will have the opportunity to meet with the Port Authority and Terminal Developers to learn about the following;

- M/WBE & ACDBE Certification Assistance
- Job Opportunities
- Contracting & Concession Opportunities
- Upcoming Events
- Community Development Initiatives



Date
Thursday, May 16, 2024
Time
6:00 PM - 8:00 PM
Location
**Roy Wilkins Recreation Center
177-01 Baisley Blvd. Jamaica, NY 11434**
Register Here
<https://forms.office.com/g/Lfu53N9KB4>



718.244.3832

JFKRedevelopment@panynj.gov

www.ANEWJFK.com

JFK REDEVELOPMENT PROGRAM
WATCH & LEARN SERIES

DISNEY PLANES RATED : PG

WATCH & LEARN SERIES IN COLLABORATION WITH
THE NEW YORK METRO BLACK PILOTS ASSOCIATION

SCAN ME

FREE EVENT FOR STUDENTS GRADES 3-5

JFK Redevelopment Community Information Center
144-33 Jamaica Avenue
Jamaica, NY 11435

June 14, 2024 | 6:00PM - 9:00PM

718.244.3834

JFKRedevelopment@panynj.gov

TO REGISTER YOUR CHILD, USE LINK BELOW OR SCAN QR CODE
[HTTPS://TINYURL.COM/JFKR2WATCHLEARN](https://tinyurl.com/JFKR2WATCHLEARN)

FREE PRIZES, POPCORN, SNACKS, COTTON CANDY & MORE.

The JFK Redevelopment Program's Watch & Learn is a new series hosted by the Community Outreach team along with The New York Metro Black Pilots of America Association to teach students and adults the history of aviation, aerospace, technology, engineering, and mathematics via the use of motion pictures.

JFK REDEVELOPMENT PROGRAM
WATCH & LEARN SERIES

APOLLO RATED : PG
MISSION TO THE MOON

WATCH & LEARN SERIES IN COLLABORATION WITH
THE NEW YORK METRO BLACK PILOTS ASSOCIATION

SCAN ME

FREE EVENT FOR STUDENTS GRADES 6-9

JFK Redevelopment Community Information Center
144-33 Jamaica Avenue
Jamaica, NY 11435

September 20, 2024 | 6:00PM - 9:00PM

718.244.3834

JFKRedevelopment@panynj.gov

TO REGISTER YOUR CHILD, USE LINK BELOW OR SCAN QR CODE
[HTTPS://TINYURL.COM/JFKR3WATCHLEARN](https://tinyurl.com/JFKR3WATCHLEARN)

FREE PRIZES, POPCORN, SNACKS, COTTON CANDY & MORE.

The JFK Redevelopment Program's Watch & Learn is a new series hosted by the Community Outreach team along with The New York Metro Black Pilots of America Association to teach grade school children the history of aviation, aerospace, technology, engineering, and mathematics via the use of motion pictures.

PANYNJ ACDBE & MWBE Certification



CERTIFICATION WEBINAR

ACDBE

AIRPORT CONCESSIONS DISADVANTAGED BUSINESS ENTERPRISE

UPCOMING 2024 ACDBE 101 SESSIONS

February	March	April	May	June
8	14	11	9	13
July	August	September	October	November
11	8	12	10	14



JOIN US IN-PERSON OR VIRTUALLY AT THE JFK REDEVELOPMENT COMMUNITY INFORMATION CENTER TO LEARN HOW TO OBTAIN YOUR AIRPORT CONCESSION DISADVANTAGED BUSINESS ENTERPRISE (ACDBE) CERTIFICATION WITH THE PORT AUTHORITY OF NY & NJ.

TO REGISTER SCAN QR CODE OR USE LINK BELOW
[HTTP://TINYURL.COM/PANYNJACDBE2024](http://tinyurl.com/PANYNJACDBE2024) **12PM**

A WHOLE NEW **LGA** PORT AUTHORITY NY NJ AIR LAND RAIL SEA A NEW **JFK** TAKING OFF NOW



CERTIFICATION WEBINAR

MWBE

MINORITY & WOMEN - OWNED BUSINESS ENTERPRISE

UPCOMING 2024 MWBE 101 SESSIONS

February	March	April	May	June
20	19	16	21	18
July	August	September	October	November
16	20	17	15	19



GETTING CERTIFIED AS A MINORITY & WOMAN-OWNED BUSINESS ENTERPRISE CAN HELP GROW YOUR BUSINESS! M/WBE CERTIFICATION GIVES OPPORTUNITIES TO SELL TO GOVERNMENT, NETWORKING EVENTS, INCLUSION IN THE ONLINE DIRECTORY'S OF CERTIFIED BUSINESSES AND MUCH MORE!

TO REGISTER SCAN QR CODE OR USE LINK BELOW
[HTTP://TINYURL.COM/PANYNJMWBE2024](http://tinyurl.com/PANYNJMWBE2024) **6PM**

A WHOLE NEW **LGA** PORT AUTHORITY NY NJ AIR LAND RAIL SEA A NEW **JFK** TAKING OFF NOW

Aviation & Sustainability Mini Camp

2024 Dates: Monday, July 29 – Friday, August 2

Hosted by JFK Redevelopment Community Outreach Team, in partnership with:

- JFK General Manager's Office
- PA Office of Sustainability
- Cradle of Aviation Museum
- CUNY Aviation Institute at York College
- And other community organizations

Free 5-day summer mini-camp about aviation and sustainability.

- 30 students (first-come, first-served)
- Topics covered: Climate change, Greenhouse effect, Carbon effect, Carbon cycle, Renewable energy, Conservation & resource management, Aviation sustainability and flight
- Trips: Idlewild Science Learning Center, York College Aviation Flight Simulator, & special airside tour of JFK Airport
- Daily breakfast and lunch provided by local vendors
- T-shirts for trip days

Stay tuned for Registration details



**PORT
AUTHORITY
NY NJ**

Q&A

**A NEW
JFK**
TAKING OFF NOW



AIR LAND RAIL SEA

Comment & Questions

Comment

Councilwoman Selvena Brooks-Powers shared that recently City Council had a second Hearing on the JFK Redevelopment Program, and the Port Authority declined the invitation to attend. She is looking forward to make sure the JFKR Community Advisory Council Sub Committees are actively being engaged as no reports were given from the sub committees during today's meeting. Opportunity for community betterment will go through these committees so important that they meet. Additionally, it would be helpful to have a printed agenda for those in attendance to allow the community to participate in what is on the agenda so there is a level of input that the community controls and not just the Port Authority.

Question

When was the last time the sub committees met and what are the the frequency of the meetings?

Answers

The agenda for the Community Advisory Council meeting is posted on our website the day before the meeting. The PANYNJ has always shared that If any member of the community wants ask a question, make a suggestion, or would offer up an idea for the agenda they should always reach out to the Community Outreach Office and Community Outreach Managers. From the community feedback we received, we updated materials presented at these meetings, i.e. rather than just presenting quarterly data, we started posting monthly data on the website and remain open to other suggestions. We also work with Advisory Council Co-Chairs Congressman Meeks & BP Richardson to review the agenda and we increased the Q&A segments during the meeting today.

Sub Committees last met in 2023 and as Congressman Meeks mentioned, their participation and attendance is being evaluated. The Sub Committee Co-chairs also have the opportunity to reach out to schedule meetings

Question

Is it possible to get a copy of these presentations or is it posted?

Answer

Copies on the slides and meeting notes compiled by our Facilitator Dr. Grant are posted on www.ANewJFK.com

Question

In the beginning there was a 30% MWBE and now hearing 20% so asking for clarification.

Answer

It is very consistent with goals shared at the beginning of the project. The breakdown as follows: 20% for minority participation (MBE) and 10 % for women participation (WBE) for a combined 30%. These goals are informed by disparity study conducted by PANYNJ. The data from the study informed the percentages and matches the NY State goal.

Question

Are these legitimate women owned business?

Answer

Our PANYNJ certification specialist, Gloria Wigfall can confirm the rigorous screening process for these businesses and integrity monitors in place to protect the integrity of the data. The Minority category includes male and female.

30% goal applies not just to the cumulative project, but it applies to all four categories of the project; architecture & design, professional services, operations, and construction.

Question

Regarding the Solar Project, the local community will benefit with lower electricity bills – how will work in the local community ?

Answer

The solar program will run through the NYS Community Solar Program administered by NY Power Authority. They are focusing nearby lower income residences and for this project they are looking at nearby NYCHA developments for the benefits of the community solar project. More information will be shared as the project develops.

Comment

Congratulations the JFK Redevelopment Program for bringing the meeting to Roy Wilkins Park!